NO FEARS

Fanny my god

You know what's good ;DDD

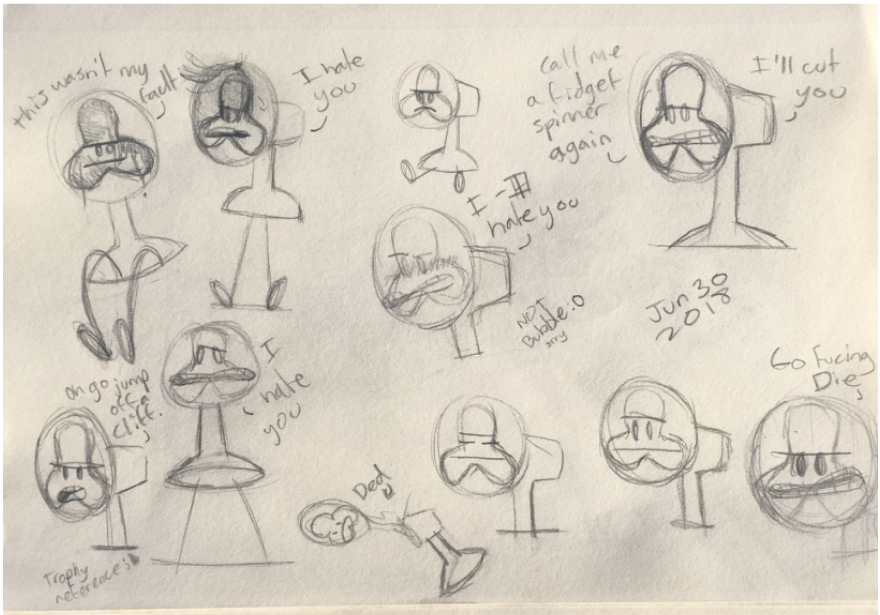
this wasn't my fault
I hate you
call me a fidget spinner again
I'll cut you
I - III hate you
NOT Bubble:0 sorry
Jun 30 2018
I hate you
on go jump off a cliff.
Go fucing Die
Ded
Trophy reference:

Doodles

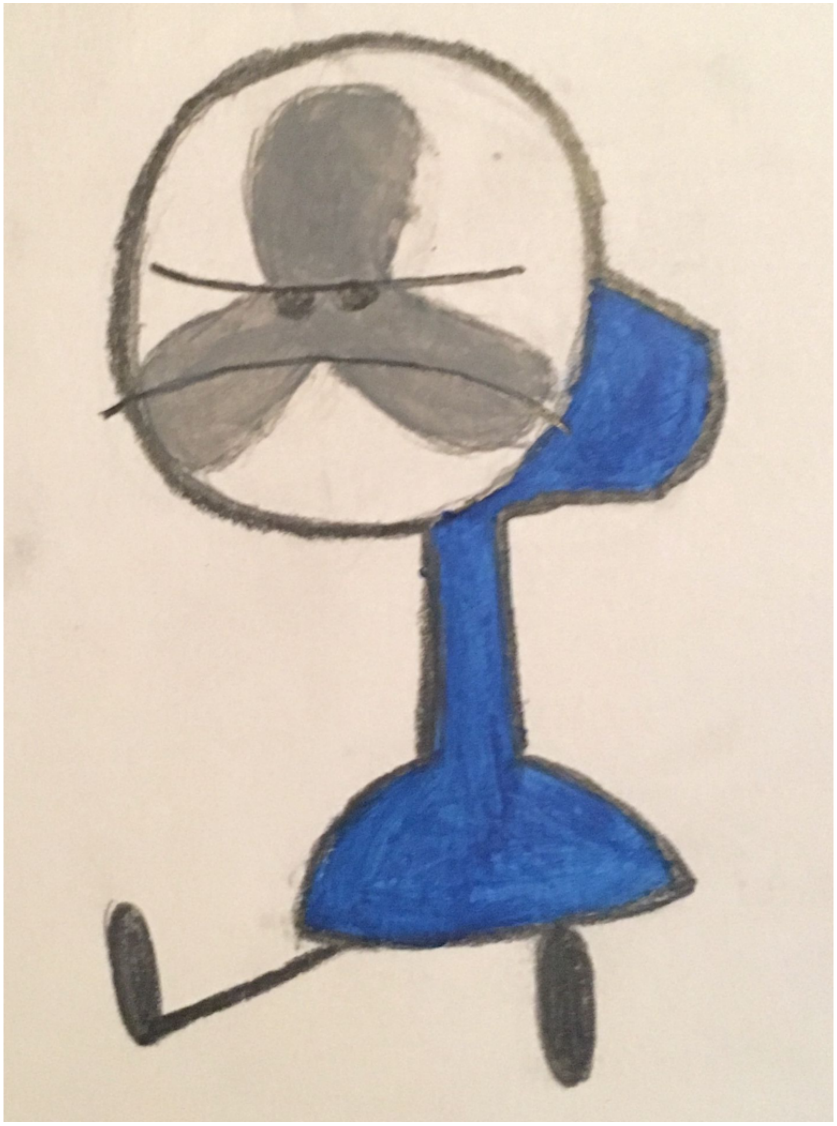

Using acrylics for the first time (arent I cool)

Funbulb ;)

It's lightbulb from my inanimate Inslaughtery au

Firey fun

I never posted the thing the cover was from
So here you gooo

NO FEARS

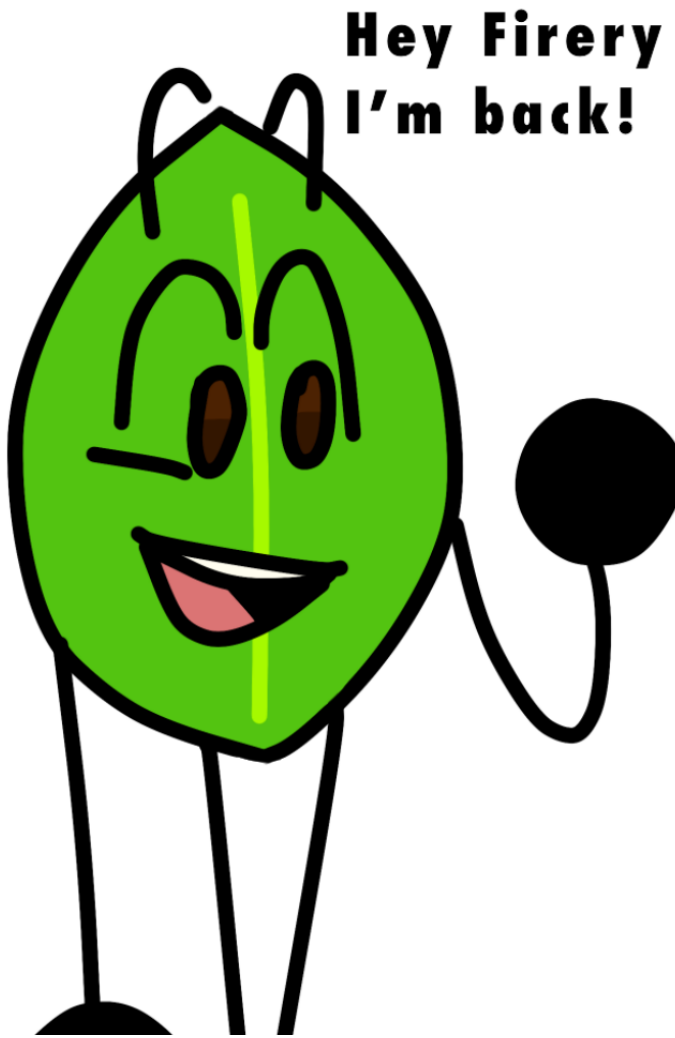
Hey Firery
I'm back!

ONE FEAR

Bottle x Tree but its cristmas

Ho ho hoes what's up I made some nice stuff here
I hope it's nice
But it's tree x bottle
T R E E T L E
OR
B R E E
idk man
But I like my new style
It makes me go "my arts not trash" and that's always nice

But it is warm!
Bottle you're stretching my sweater!
Tree
Bottle

Suitloon BUT ITS CHRISTMAS

Aye bois I made some juicy art hope you like
(I kept messing up suitcases face ouch)
But yeah we love SuItLoOn on this book because it's wholesome shy kids

Me not uploading so here you go

So um
I have object shows amino
If you somehow know me from there
Then you know I ship very
Obscure stuff
Like:
Lollipop x Fries (since like last year??)
Snowball x Fanny (big yikes)
Donut x Barf Bag (it aight)

And why I'm here
Eraser x Bell

Who drew that grass?
Me
Whos gonna overuse that grass for the next 3 years?
Me
Im more proud of the background than Eraser and bell themselves
Which sucks
Probably because the styles definitely do not mix

But my drawing style as my background art looks bad and gross
So here we are :•)))

I never post but here

I spent three hours on this shit lmaooo

I've been seeing all this clock leafy stuff and wanted to show possible scenarios of how that might go ahah

Posted this on Amino as well hehe :•)

Scenario 1:

Look! Clock is my friend!
What?! Even after you STOLE Dream Island??!!

Scenario 2:

Scenario 3:

I know how it feels to be forgotten...

Some doodles

I keep forgetting to post on here hehe so

Golfball and Tennisball being tall and short (and cuties)

Very quick Pillow sketch

Fanny and Snowball dancing (random i guess)

Tree x Bottle Redraw

I made that as a Christmas drawing so I just remade it BUT NOT ON CHRISTMAS

It's from last year but I saw that I put it here

So I put the redraw

Bottle you're stretching my sweater.
But it's warm!

Ship Children because

Omg omg lemme just put my weird ships here for fun ;•)))

Lovely lovely little ones □💔

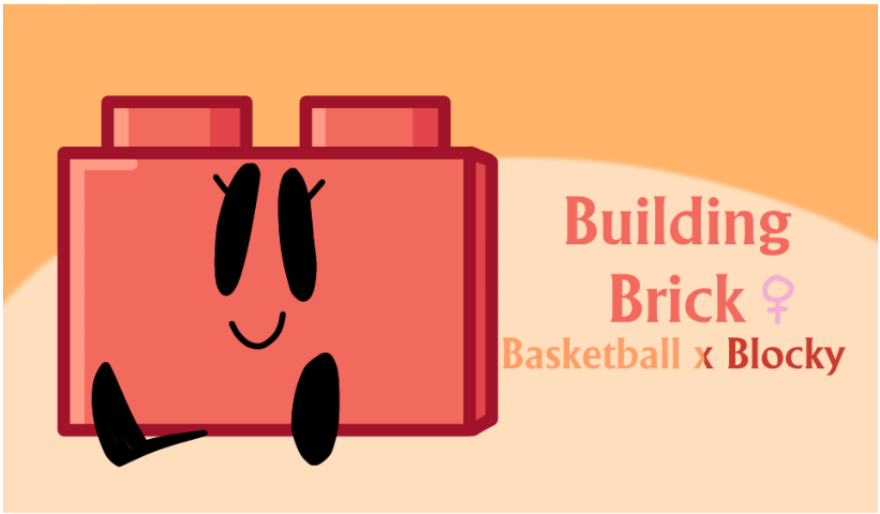

She's little and I love her

She also loves her older brother 💕💕

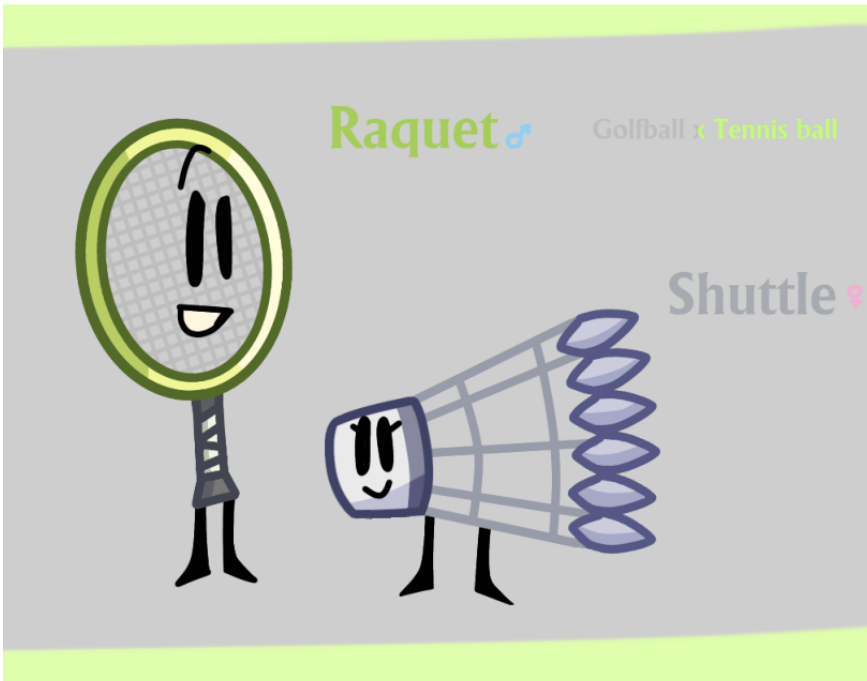

I couldn't think of anything that wouldn't rip off what others have done so they're sporty at least 😒

And they get along very well
A real smart team

He's super responsible but he still likes to fun with other kids and be irresponsible

I had trouble here too but it's like... jelly knife??? Like for kids

She's goofy and taller than both her parents already

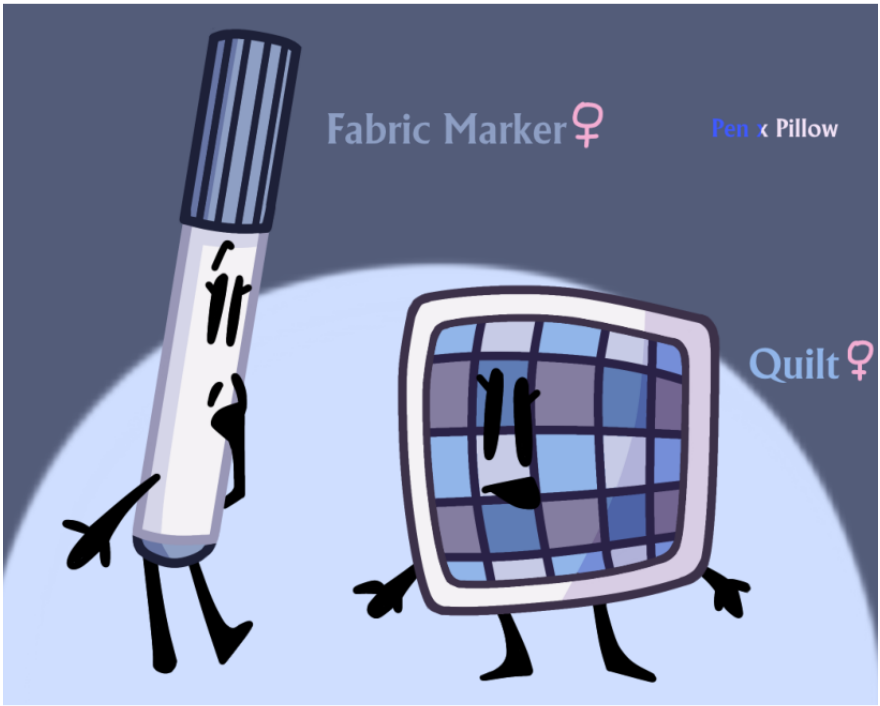

They're cute
That's all

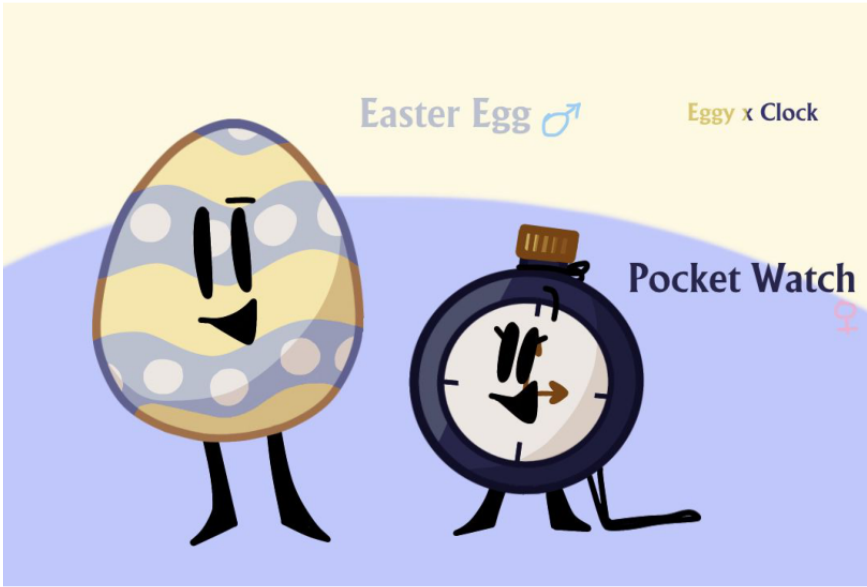

Pocket Watch looks up to her older brother

She gets spoiled by her dads

Terrarium is not a great influence and they're both super easy to break

Stresses their parents out quite a bit

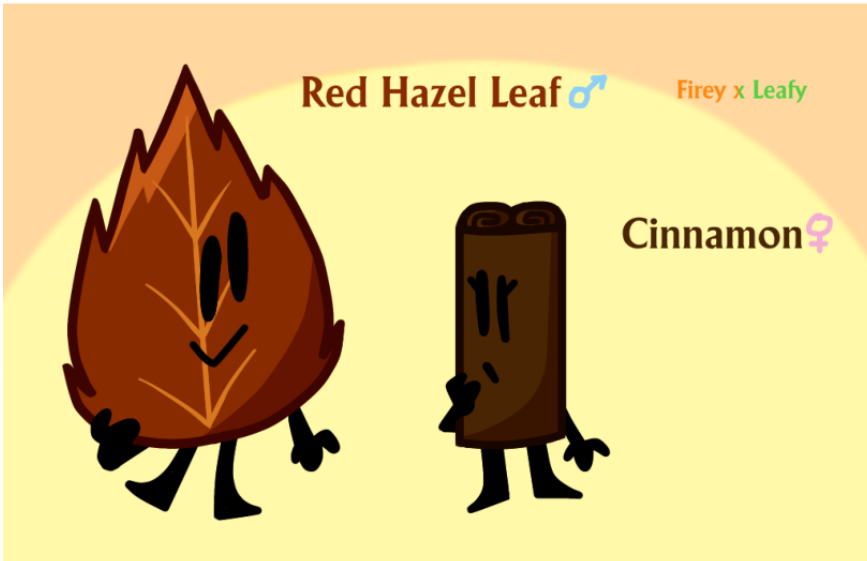

Cinnamon is oblivious to any problems around her and Hazel will keep it that way

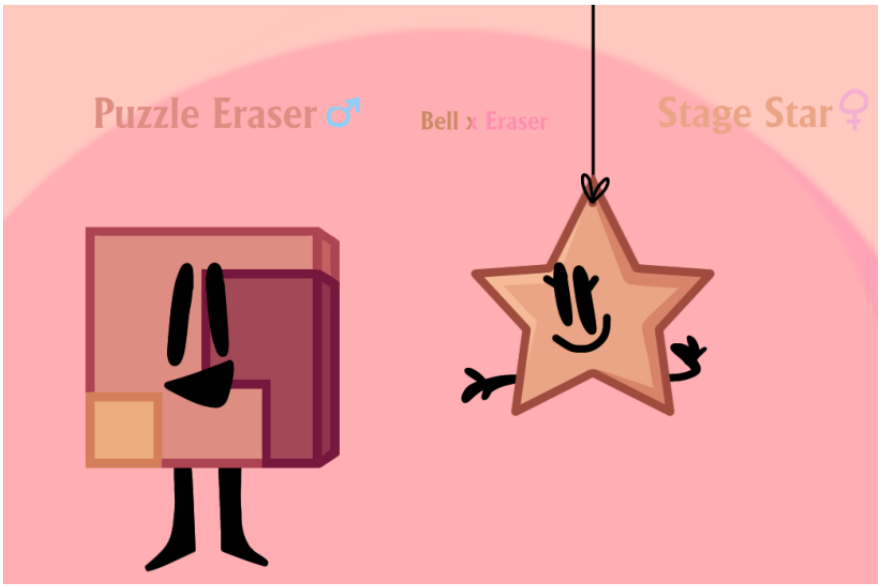

Stage star is unaware she's not a real star

So let's not tell her otherwise

Very quiet but he can play music

His dads love the music as well □❤□

Not much about him lol

He's kinda a loner though

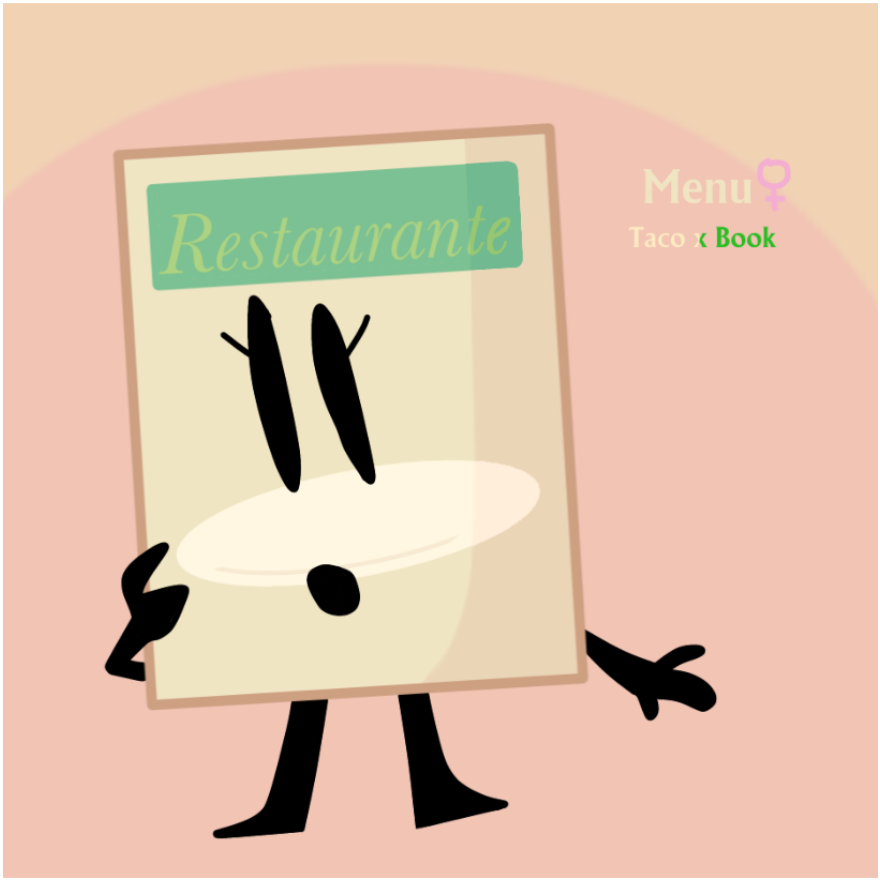

Very shy and keeps to herself

Very informed on food though

Any food description is in her menu

Other people had to teach them to talk

Sap is very talkative with his parents

It's one sided

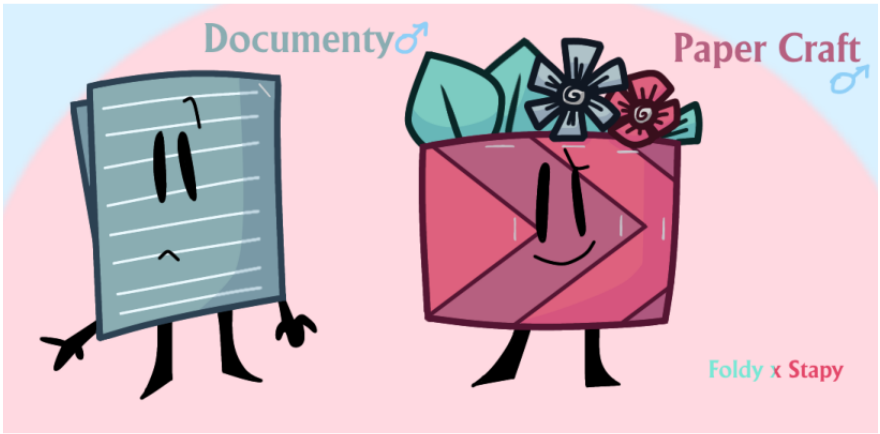

Both of them are quiet brothers but they love to be creative

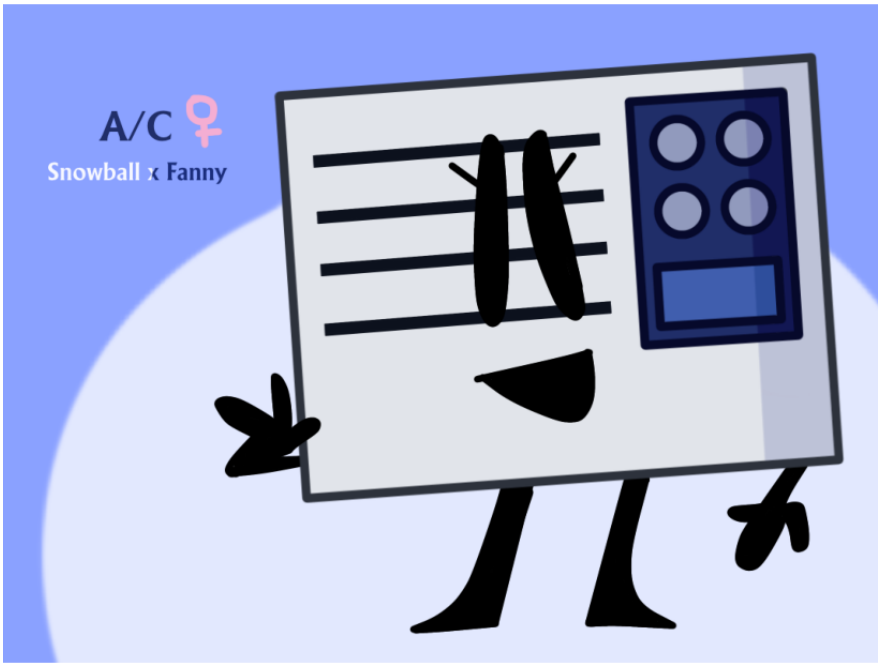

Always very cold and very reckless

Her parents aren't very safe so that doesn't help hah

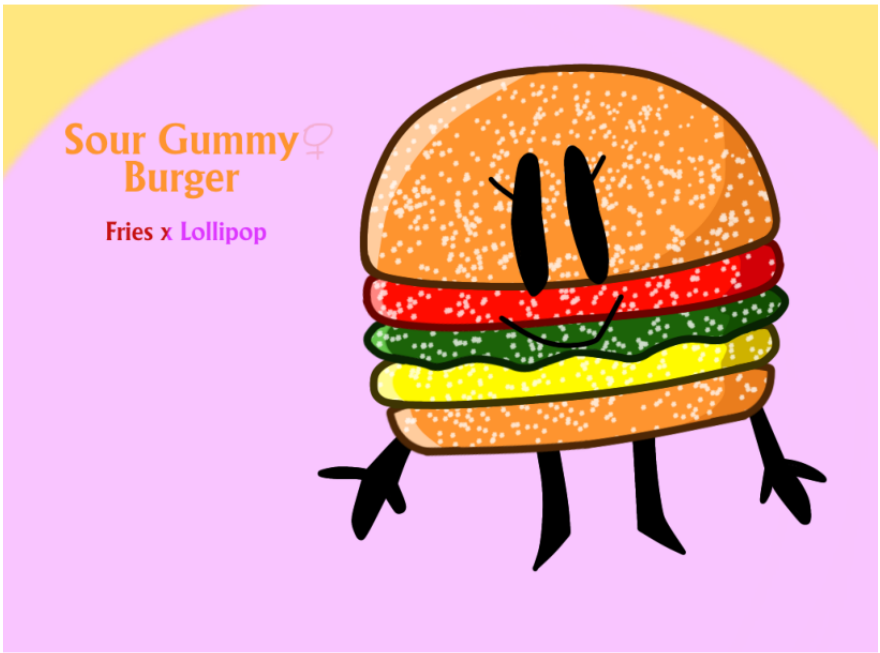

Very small and quiet

She likes to play a lot though

She also has little fangs 😈

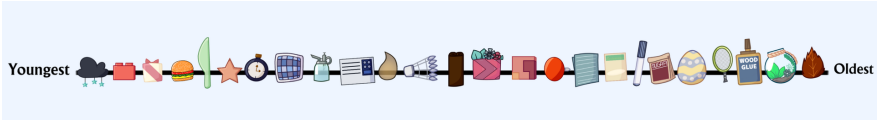

Also here's a teeny tiny age chart since I got too invested

:•)

Doodles

I'm loving this new style I'm trying

Well not new style but like new head shapes

Because while I don't think all characters can't have the same face

I like them hehe

I like Pillow the most though

Soft cutie

Pillow

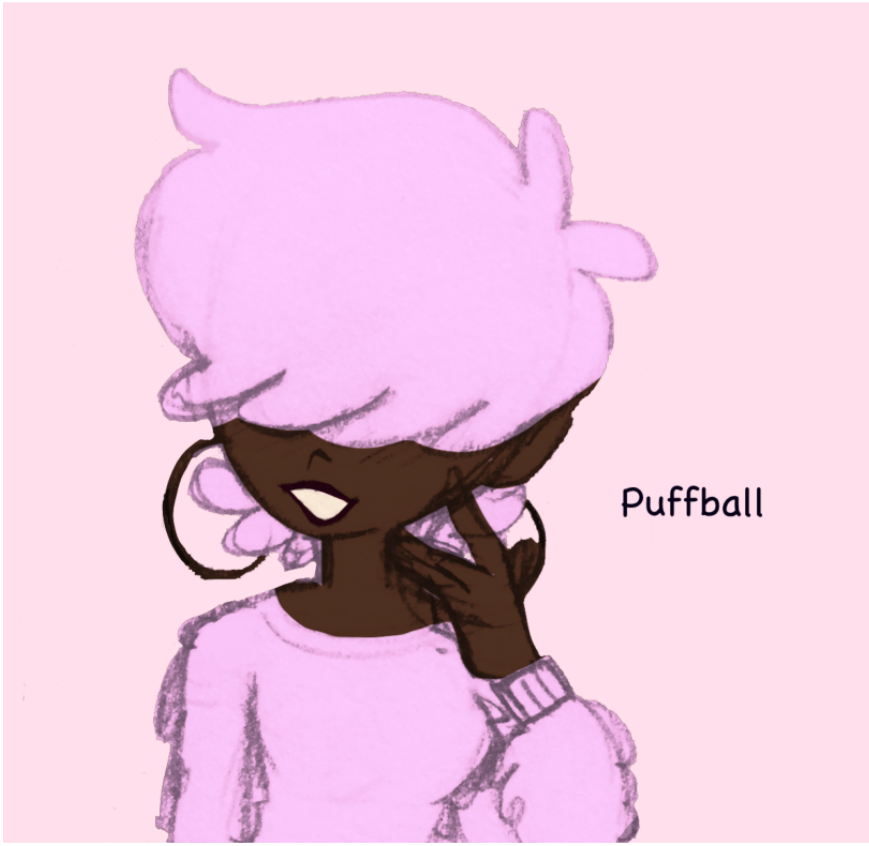
Puffball

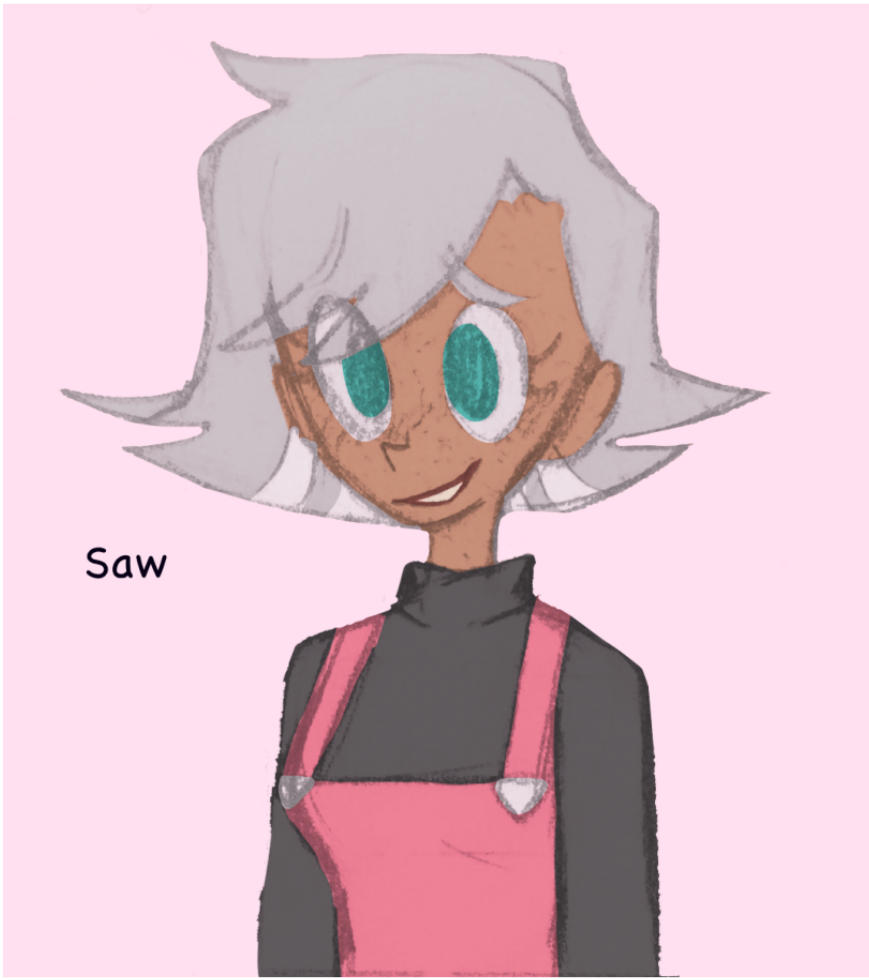

Cuties all of them

Love them

(Pillow the most though)

More ship kids ✧□☠☻❤□💖

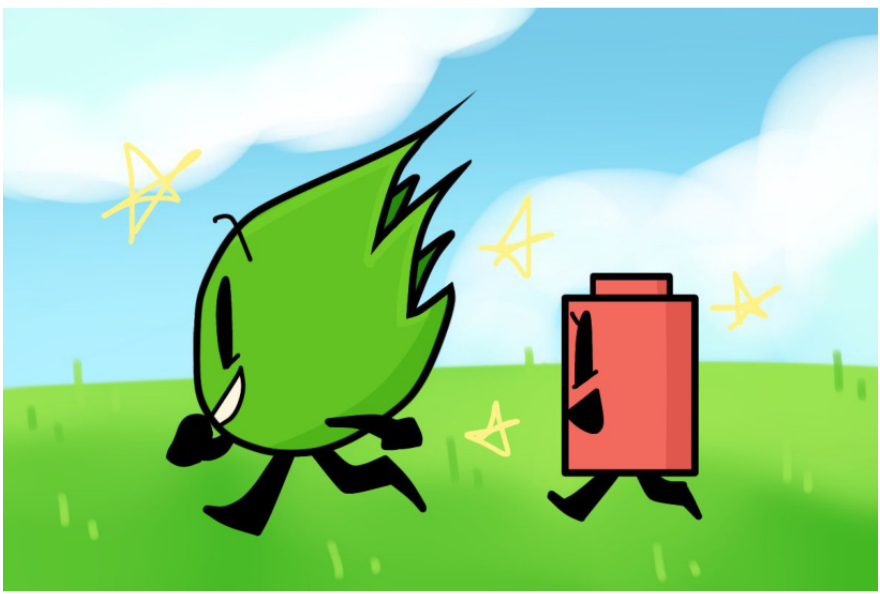

Building Brick with her big bro

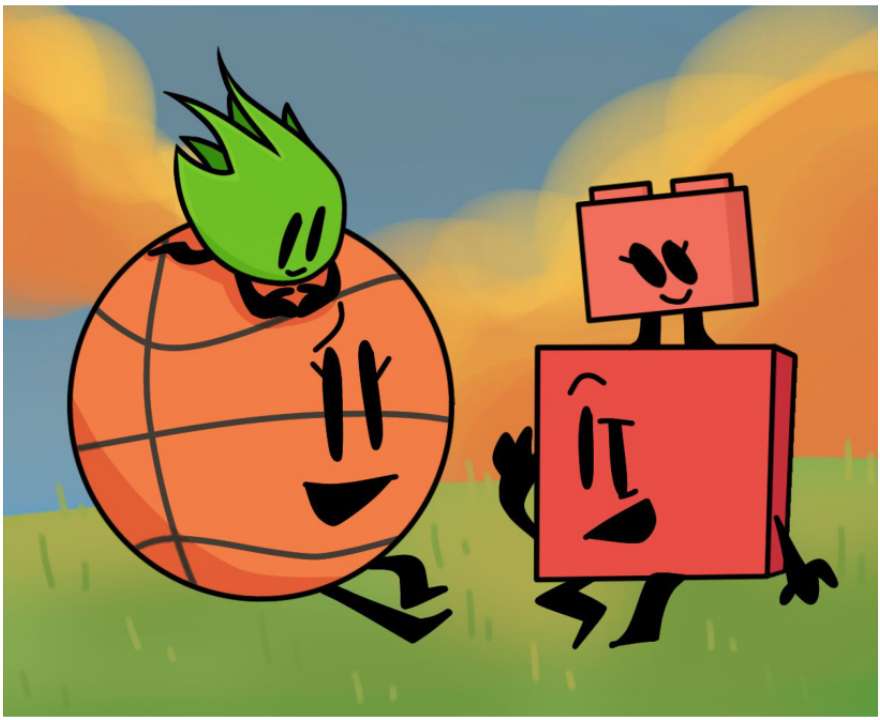

Family

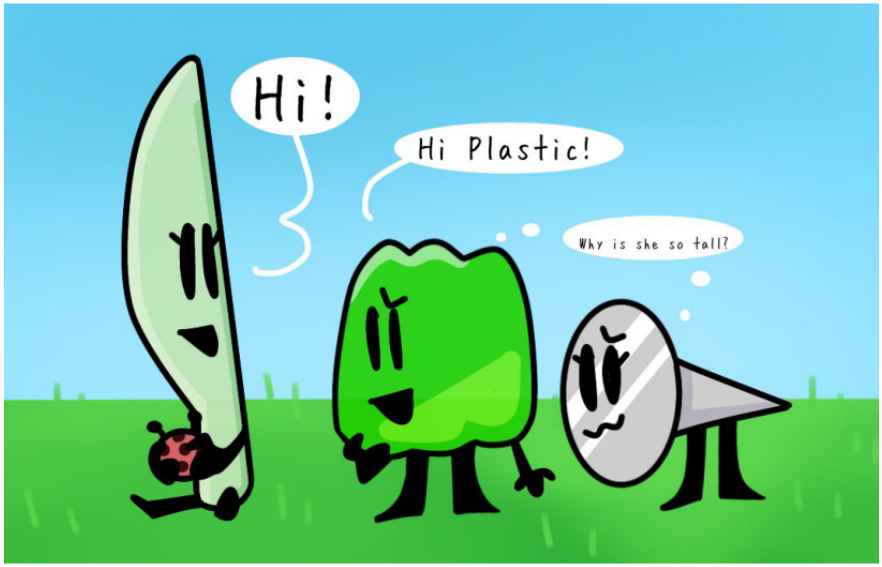

They have a tall kid for their height

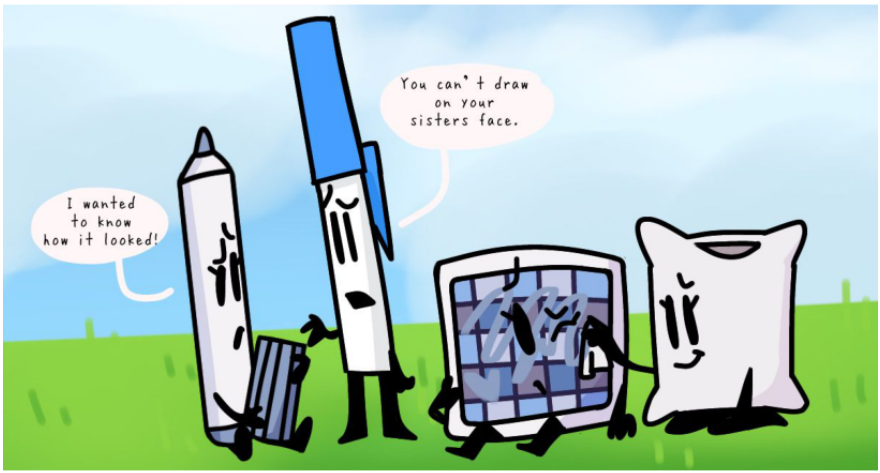

She IS a fabric marker of course

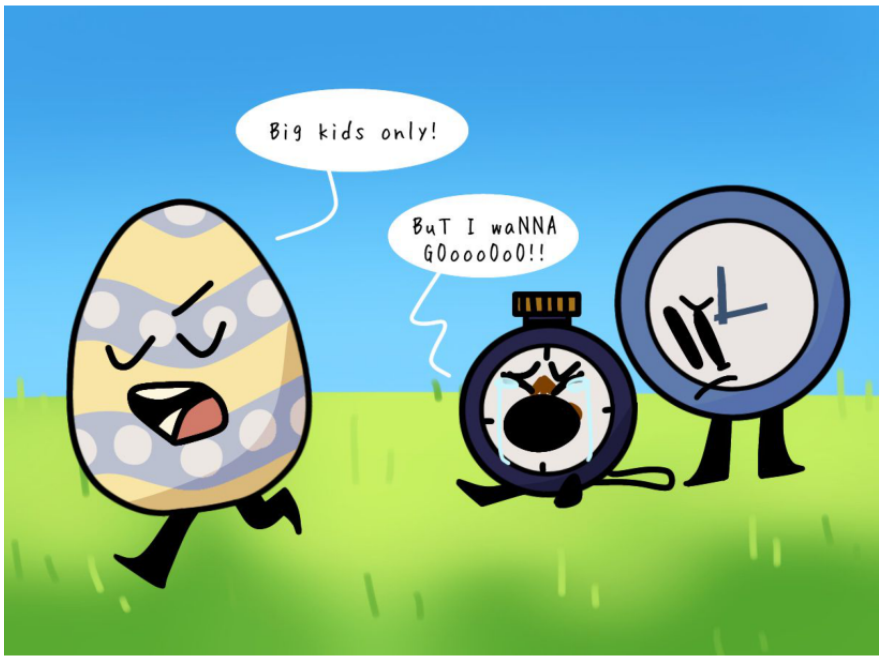

As much as Pocket Watch admires her big brother he's quite mean

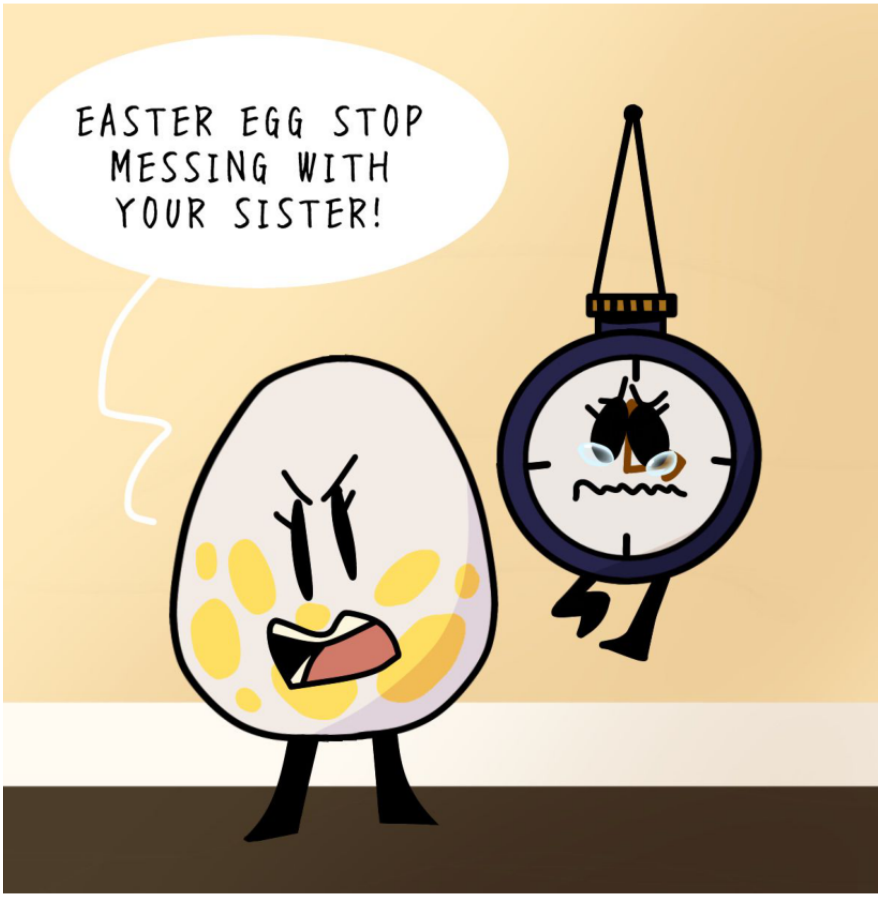

She still looks up to him
That's why it makes her so sad

She's very spoiled but I don't think anyone minds

That's all

Pretty lullaby's

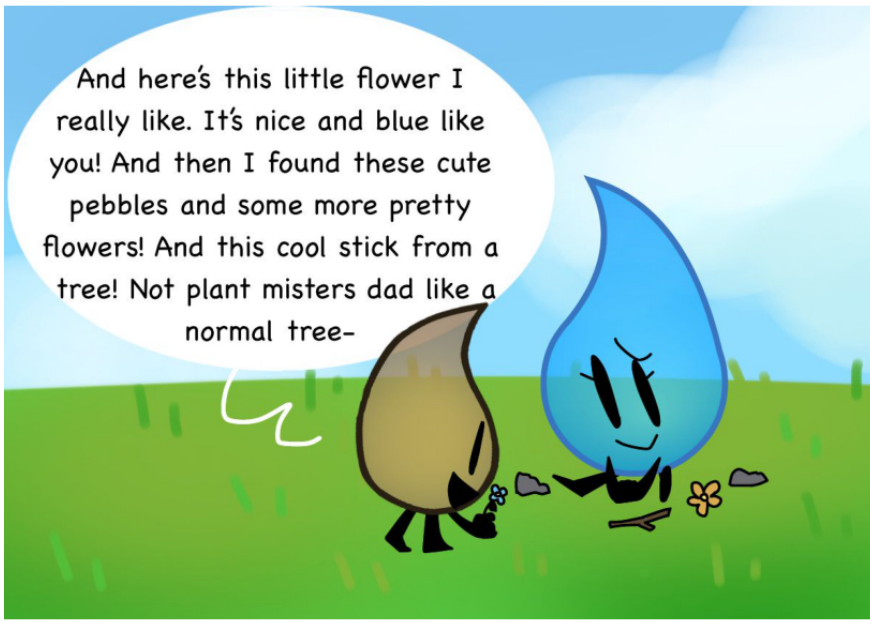

Sap is very talkative compared to his older sister and Teardrop doesn't mind at all

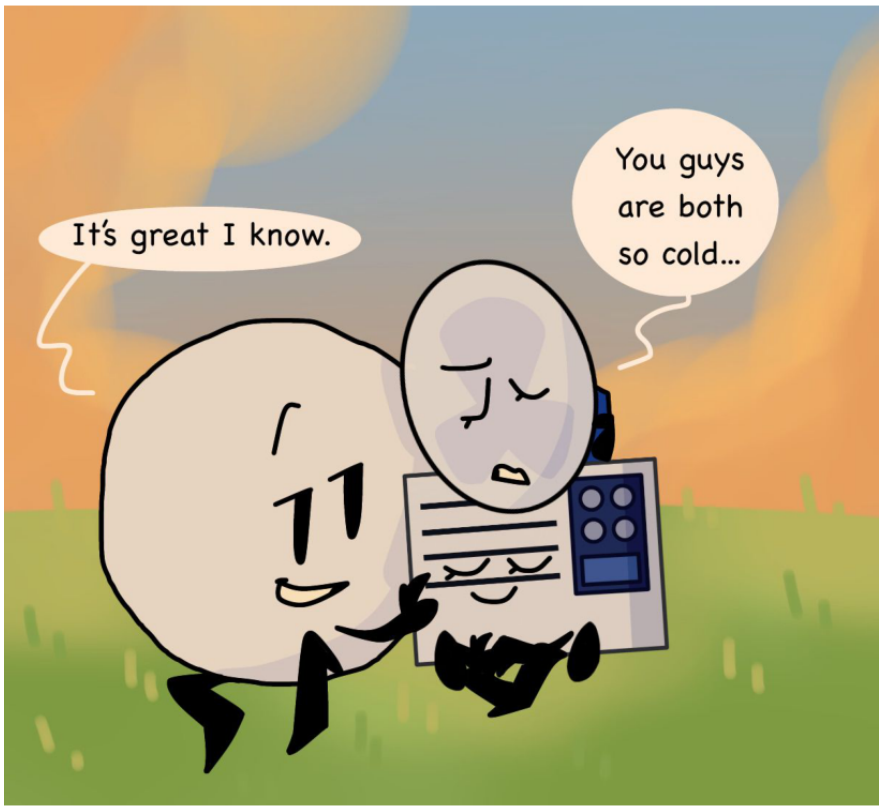

Just being cute I suppose 🥺

F-Firefy □

I was not expecting to like the outcome this much <333

Despite what happens in Survive I do quite like Firefy :•))

THEYRE SO GREAT

Cuties ✧

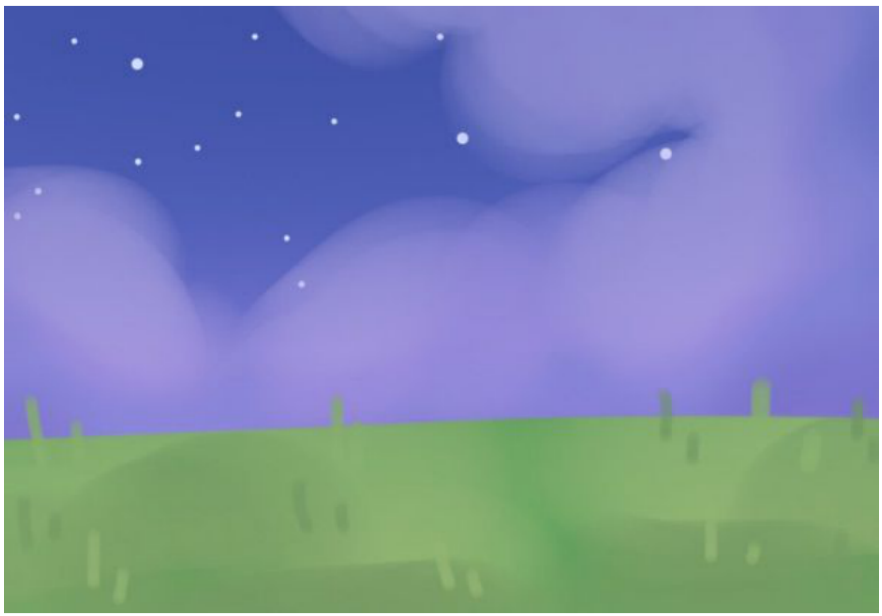

I like the background here ✧

PRIDE MONTH 2020 BABY

HI EVERYONE

I have recently concluded that I am bi

I somehow brushed off any idea of it until I saw the mom from onward

Please don't attack me for that ✧

ANYWAYS

these aren't all my head cannons I just don't have that much dedication to such big projects

It would've taken literal months hah

And of course none of these are cannon (besides Four and X)

So don't attack me for that EITHER 🤷

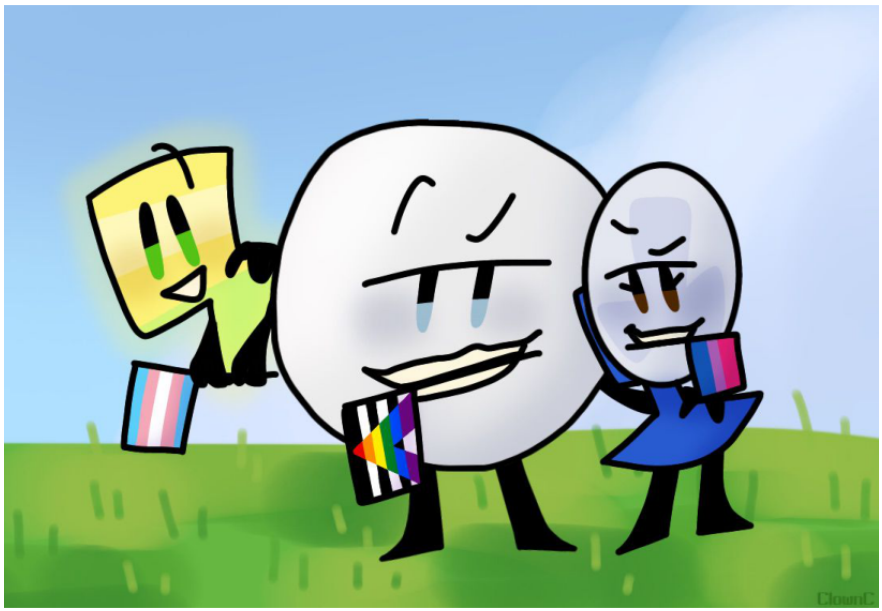

Snowball being an ally KING
He will MURDER homophobes/transphobes

Technically not specifically said but we can agree that's the idea right?

Oh my god these bitches gay!
Good for them!
Good for them!

Rocky and his dads ✧

And Laurel from Onward because I LOVE HER MY GOODNESS □✧
🖤

QUICK DOODLE I REALLY LIKE

So I know I like just posted but I was doodling and I reallllllly liked it

Guess I never tried the shocked expression I see some people use

AND I LOVE IT

so yeah

It's SB and Fanny!!!

I love themmmmmm ✧💖

How Babies do that huh??

So
Like
I did come up with this in one go

It seemed yknow fun and epic

It's a bit random so I might not post on amino but we'll see

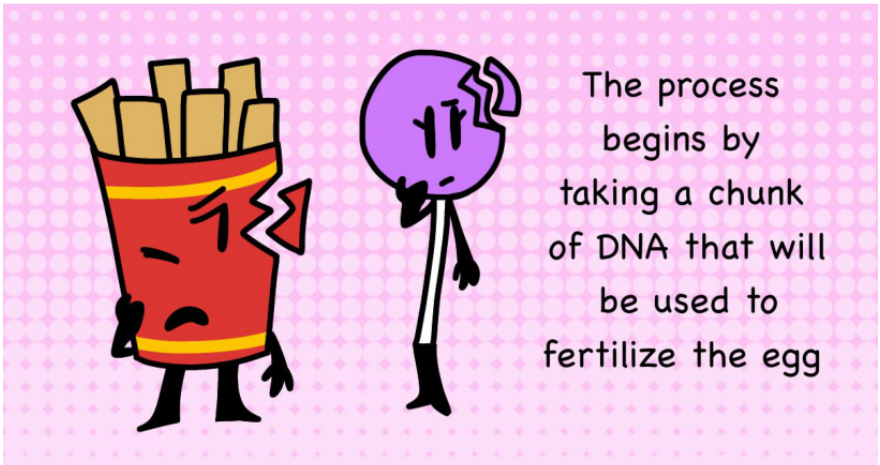
The process begins by taking a chunk of DNA that will be used to fertilize the egg

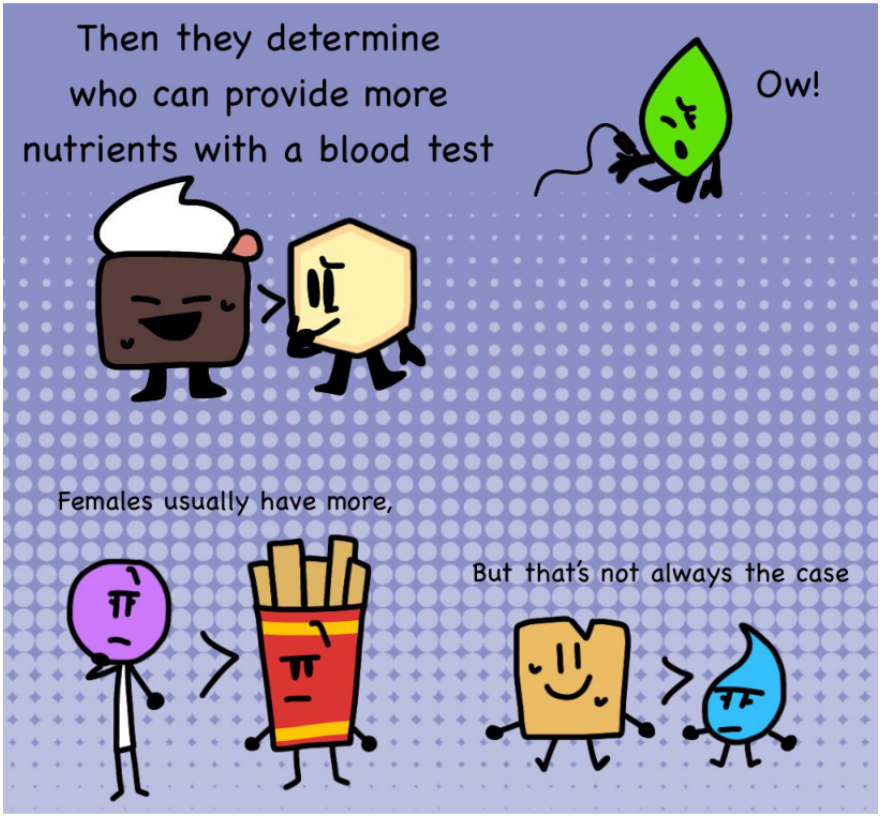
Then they determine who can provide more nutrients with a blood test
Ow!
Females usually have more,
But that's not always the case

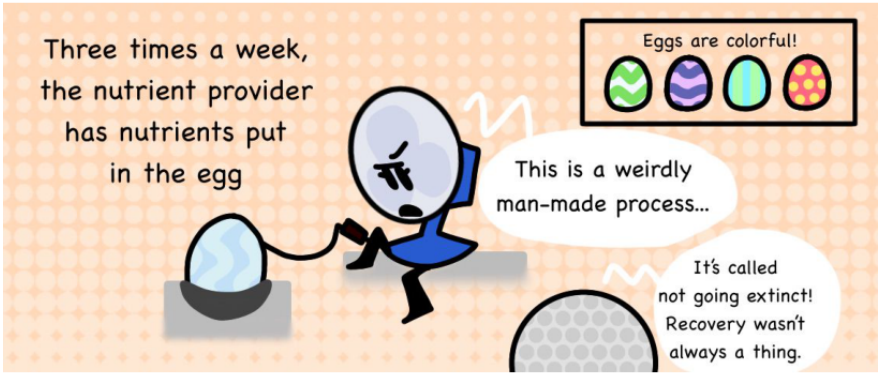
Three times a week, the nutrient provider has nutrients put in the egg
Eggs are colorful!
This is a weirdly man-made process...
It's called not going extinct! Recovery wasn't always a thing.

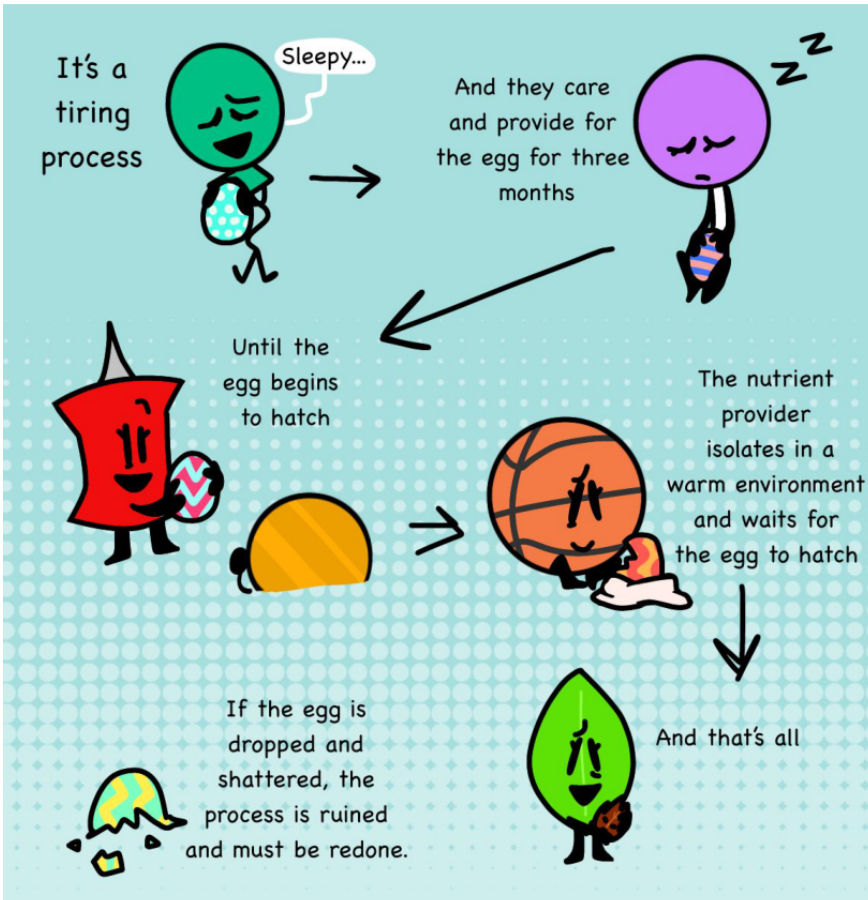

Super cute and fun I know

But also baby red hazel is cute

So maybe I'll do more with this who knows

:•)

Firefy (ground edition)

YALLLLLL

Gotta manifest Firey leafy interaction through my art real quick ✧

Anyways

I am vibing with this one

real proud for this one

They're lying on the ground being cute 👀

More doodles hehe

MANNN

BFb 20 was alright hehe

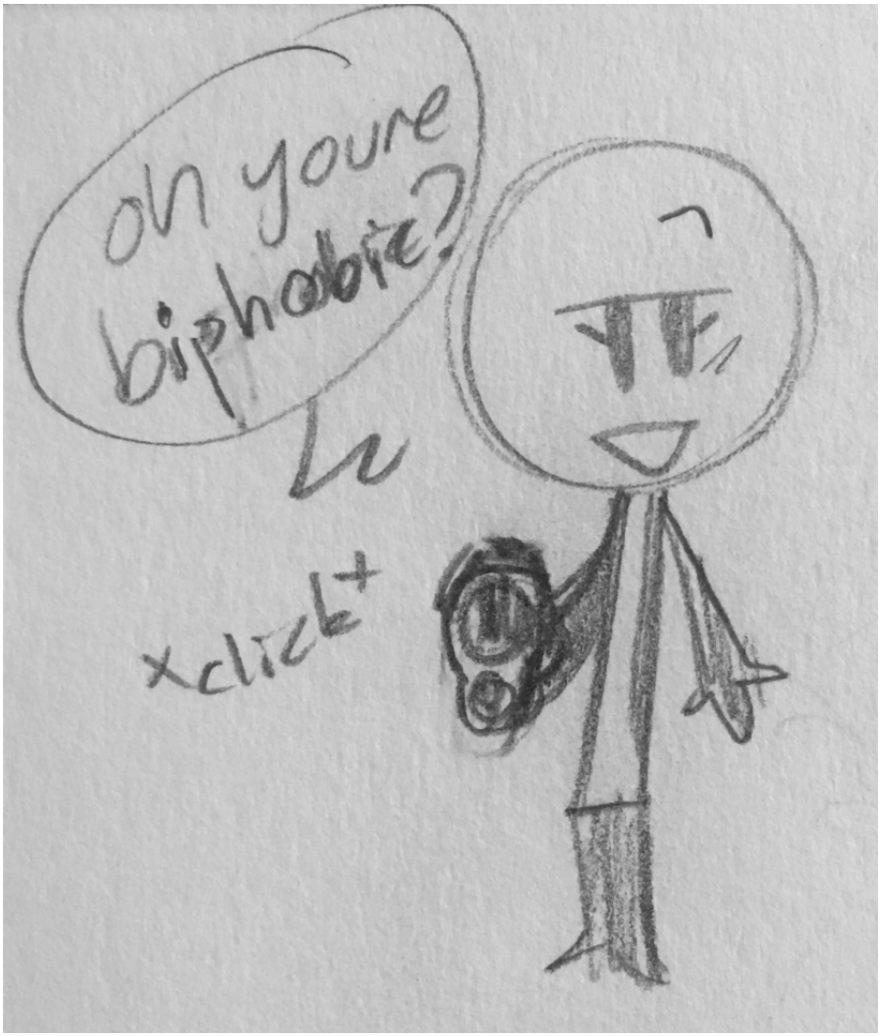

She is bi and she'll kill all biphobes with no hesitation

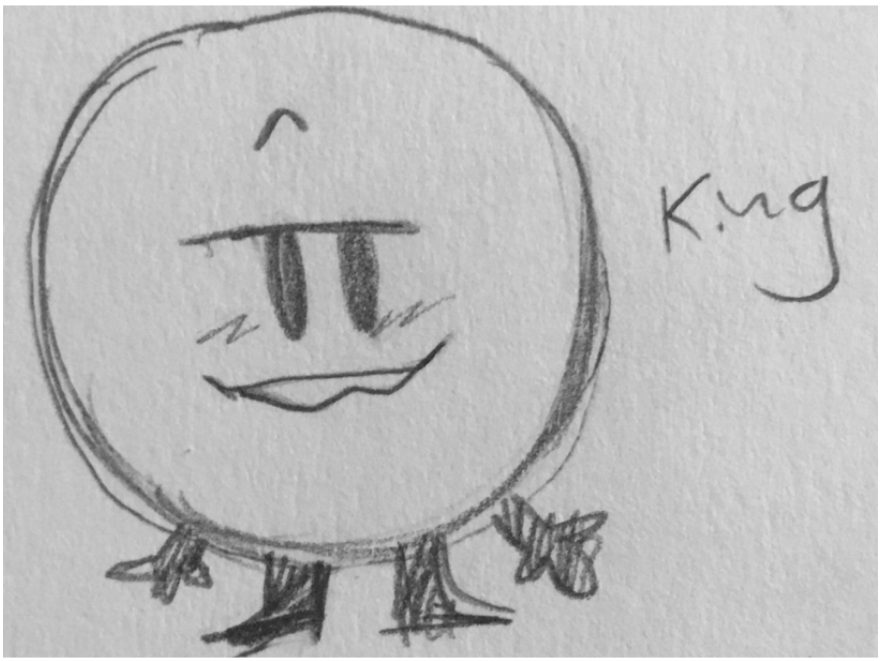

I want to draw him with a nice overbite cause he's cute

Bad trophy and soap stuff

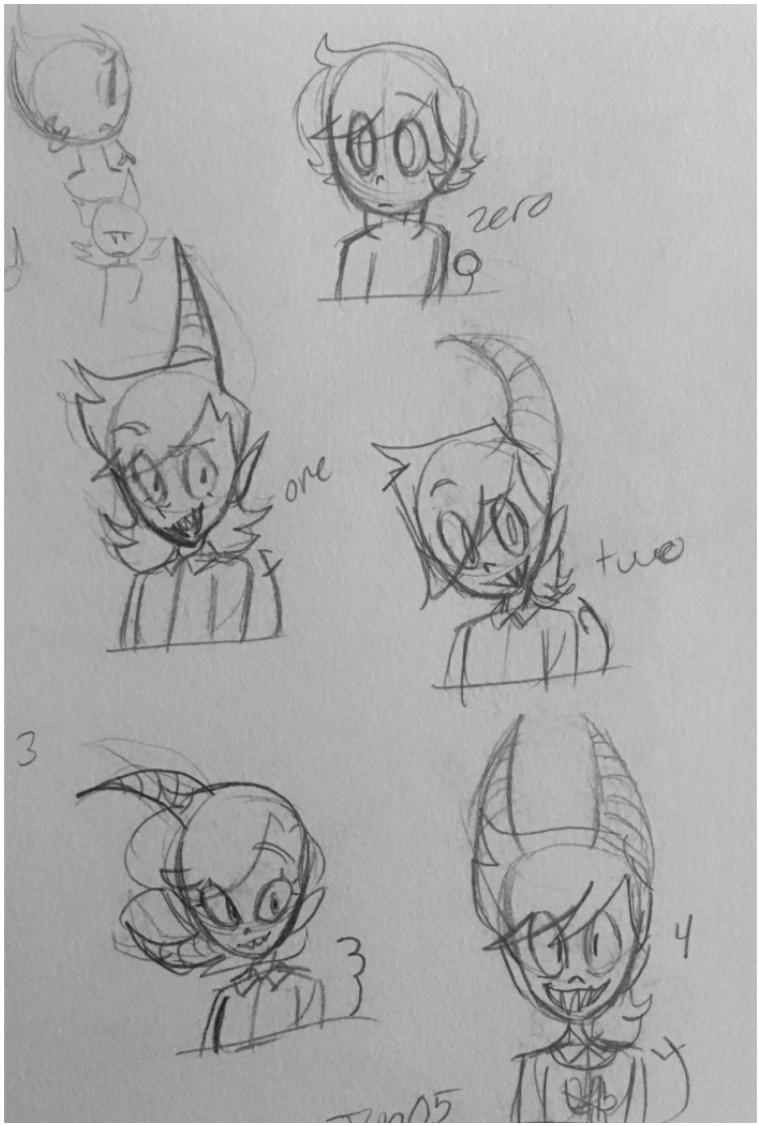

Concepts for all the numbers

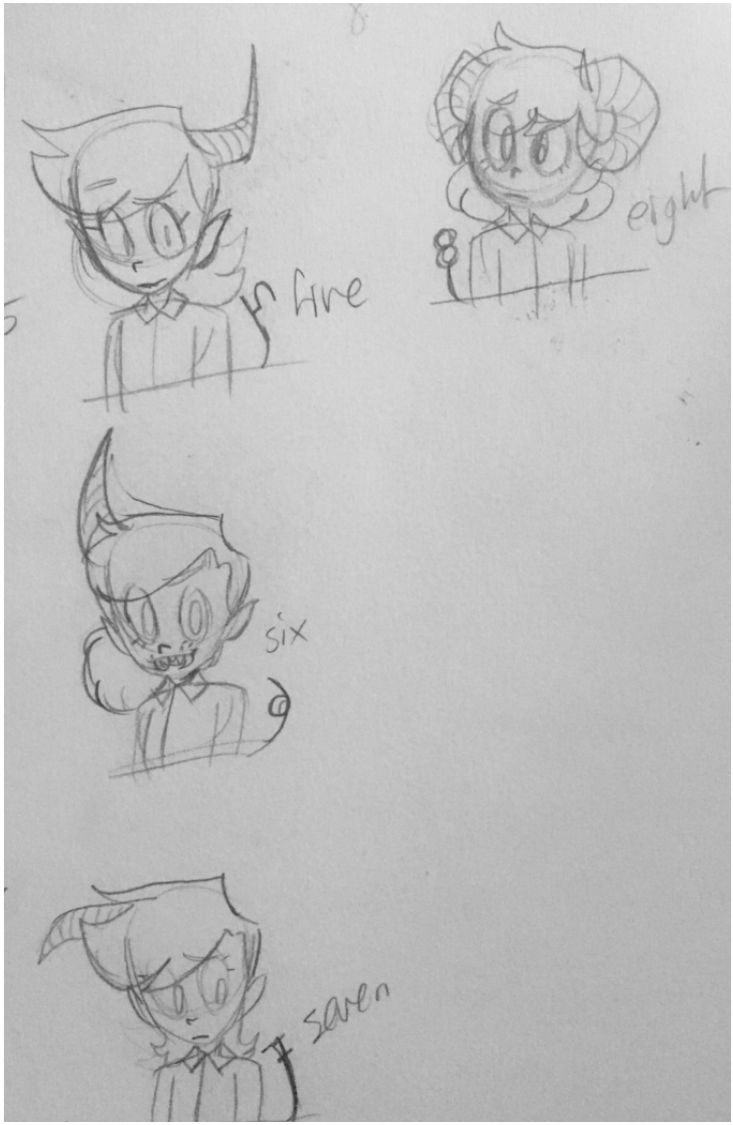

More of them

I spilt food on it too hah

Ewwww kissinggggg

Jk jk love lollipop x fries

Also he's short ✧

I hate pencils face in thisss

Other than that I like this hah

Apocalypse but with blocky and basketball hehe

;•))

New Kiddos

Haha
I got bored

I really wanted to make more because I don't like not have more ships

But I just don't draw them as much so I still wanted some for them

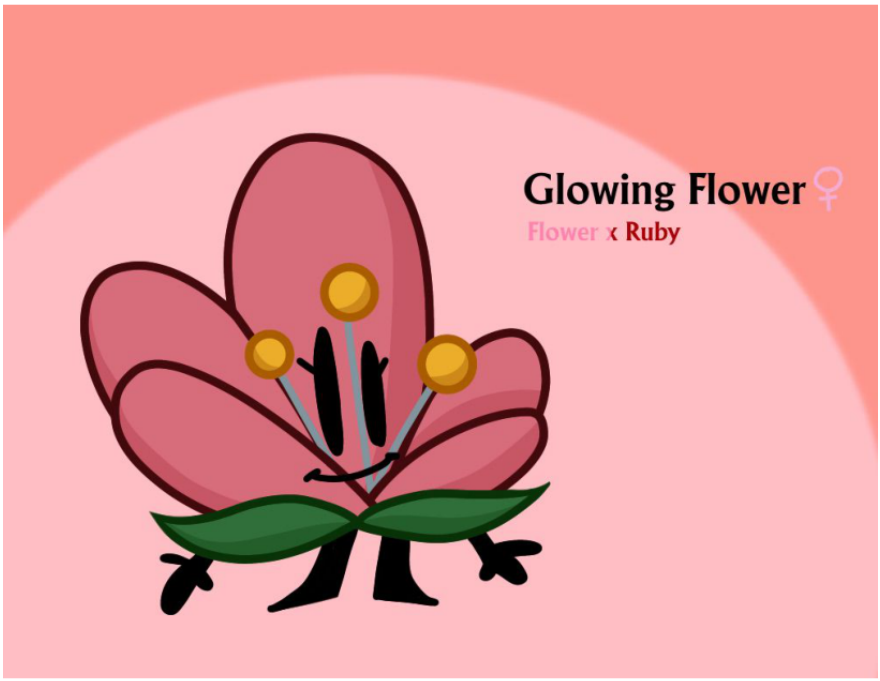

She glows in the dark!
She's her own night light

Very durable but he's not very safe at all

So that's fun :•)

Some Kids (again)

I made these over the past couple days

Yknow I love Snowball x Fanny (or Sanny as I've heard) so I drew A/C a lot

So I'll probably draw her a lot more haha

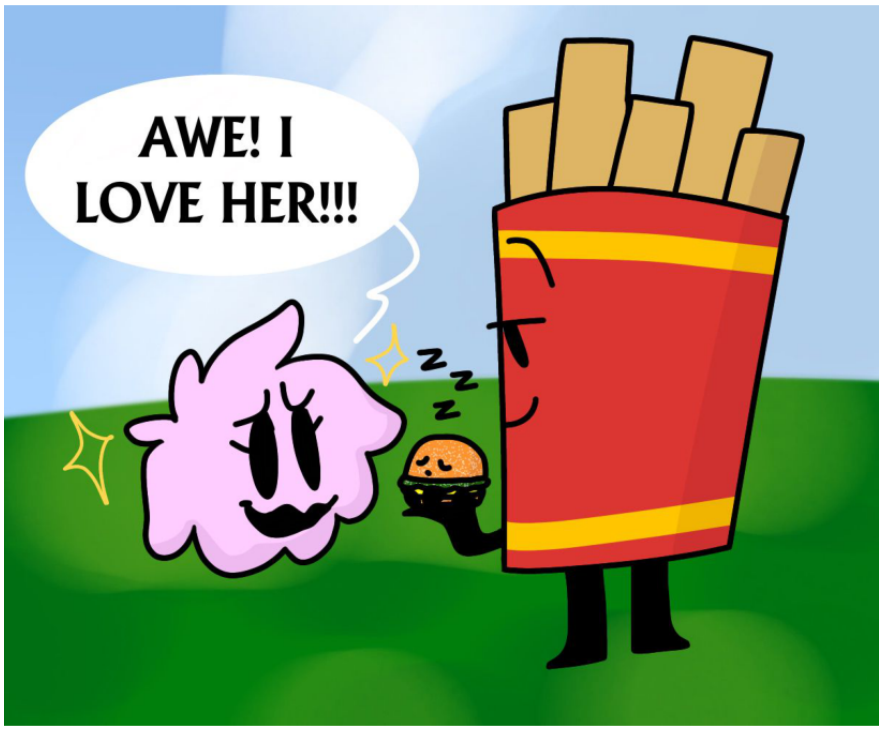

Puffball being a proud aunt
(And Fries being proud of his new baby)

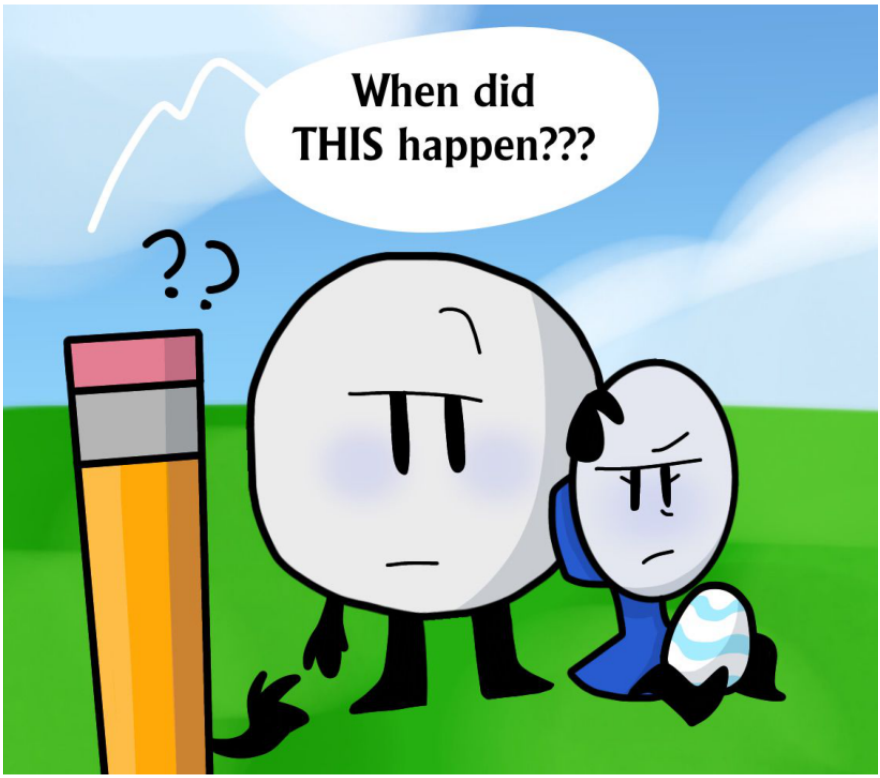

They were never very open about that fact that they even talked to each other so no one knew hah

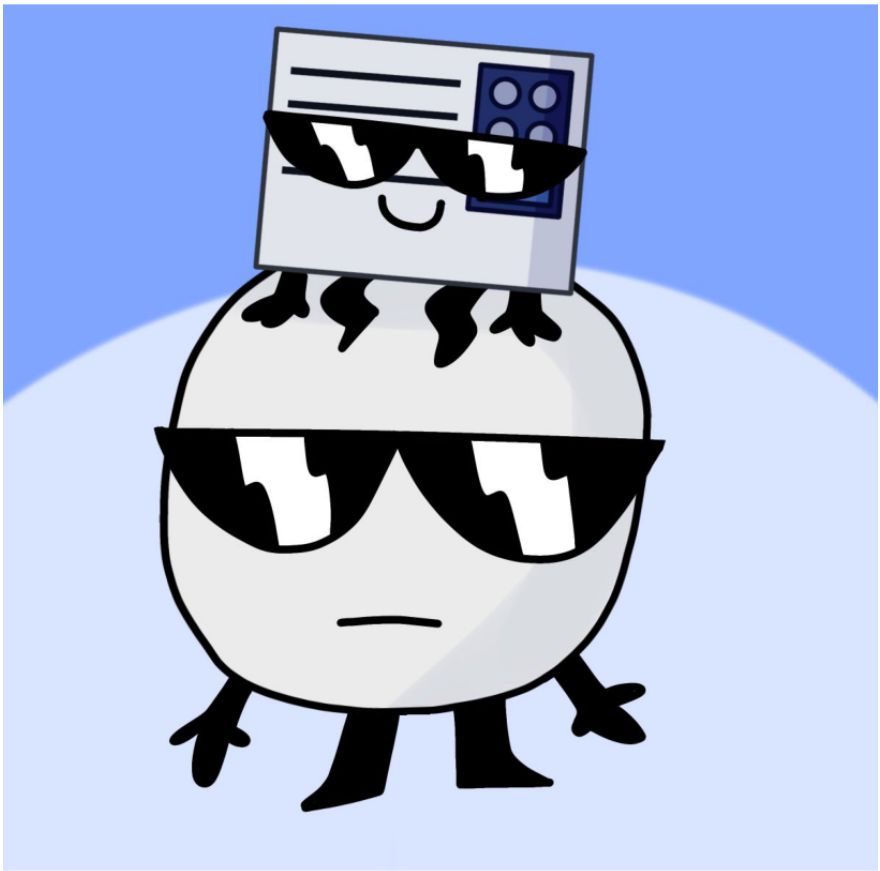

Vibin 😎
With a lazy background 😎😎😎

:•)

Naily anf Gelatin are Gods

Love them

They're great

I'm a bit sad now because i watched a lot of titanic videos

Basically I made myself sad hah

I'm quite proud of this actually haha

Especially their designs

Because I give a lot of characters like "puffy" hair that doesn't make sense in my art so I've been slowly fixing all their designs 😎

But yeah it's cool

More ship kid drawingssss

my free time is immaculate

So having some fun

Firey is always metal cause both his GF and his kids will straight up burn to death 😎

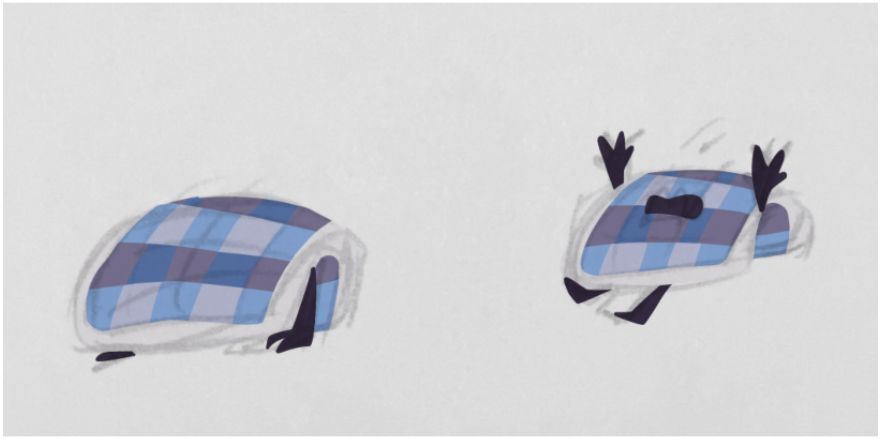

Random thing of quilt being goofy

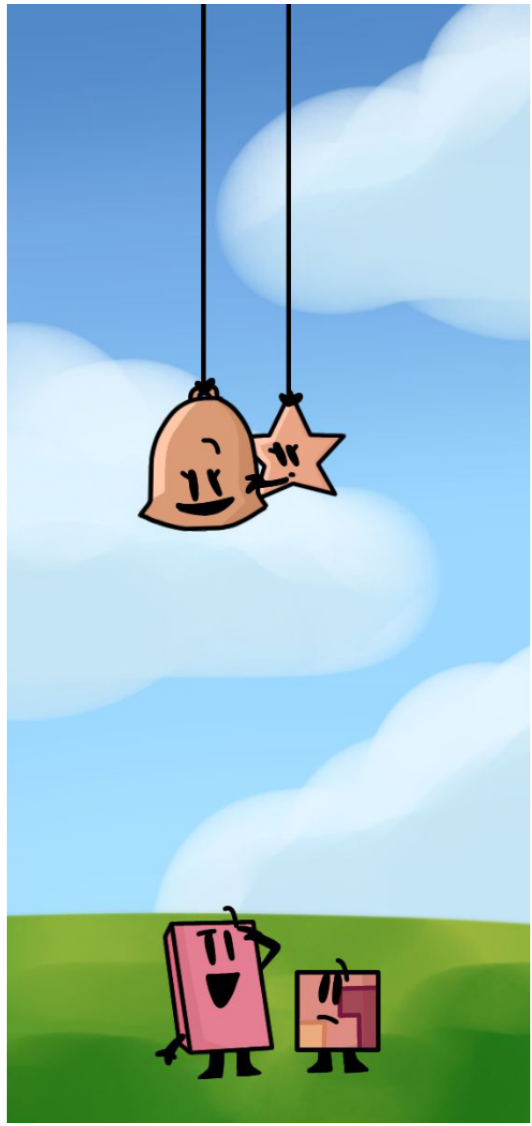

Earth boys and sky girls

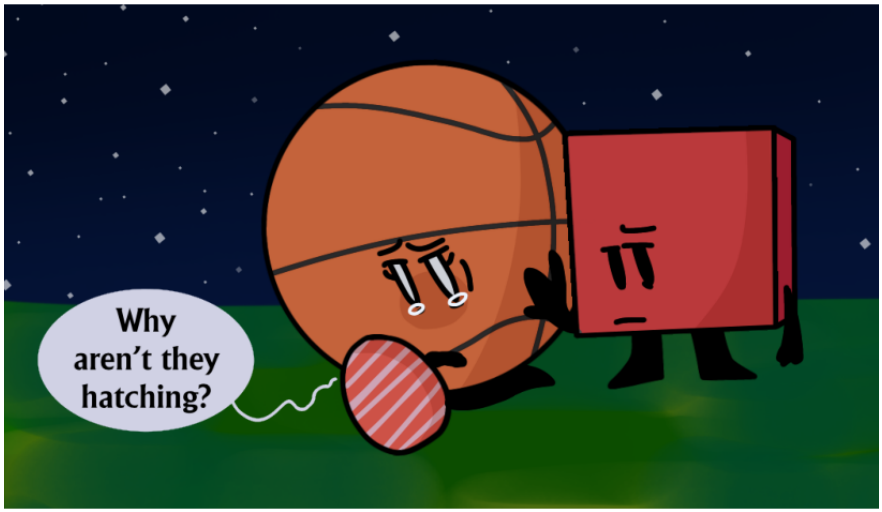

Some of the eggs don't work properly, no matter how hard they try to care for it
So they won't hatch ever
Which is why Basketball and Blocky didn't get another egg for so long and why their kid is so young.

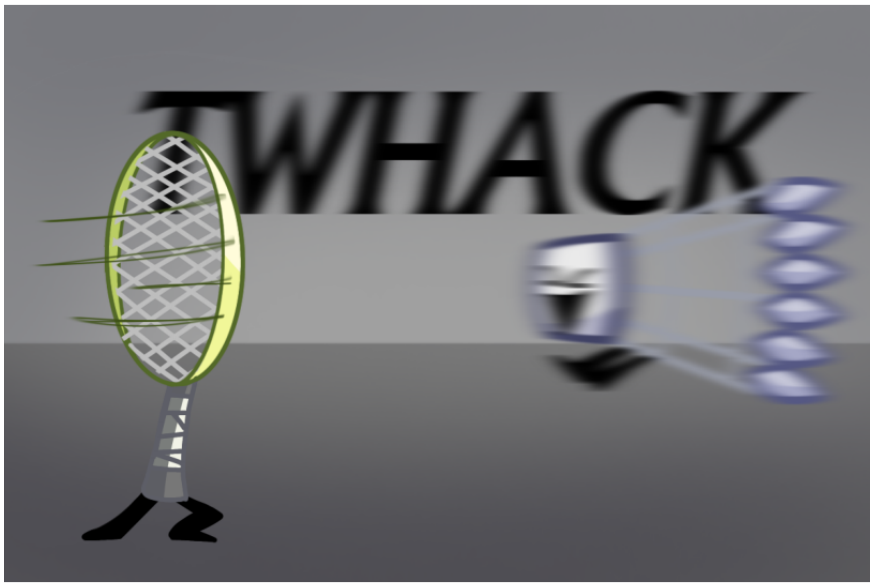

They do be having fun though
Their parents hate it though

:•)

Soap my queen 💖✧

I got the URGE to draw her so I made her a beautiful queen

I am in LOVE with her and her design

Trophy took the picture of course ✧💖💖✧💖✧

Here he is ✧💔

:•)

Cuties Woody and Teardrop

MAYBE I SHIP IT BUT THATS NOT IMPORTANT!!!!

I love the quiet duo

Look at him a nervous king but he is VIBING ✧

Lowkey Clock and Eggy 💝✧

I LOVE THESE LADS

The only I ship them is because during the short hiatus I just forgot they aren't friends

Like I just misremembered □

So now it's irreversible

So have them 💥

Been trying new face shapes because I suck at more masculine faces

Kidsss and also others

Kinda vibing today

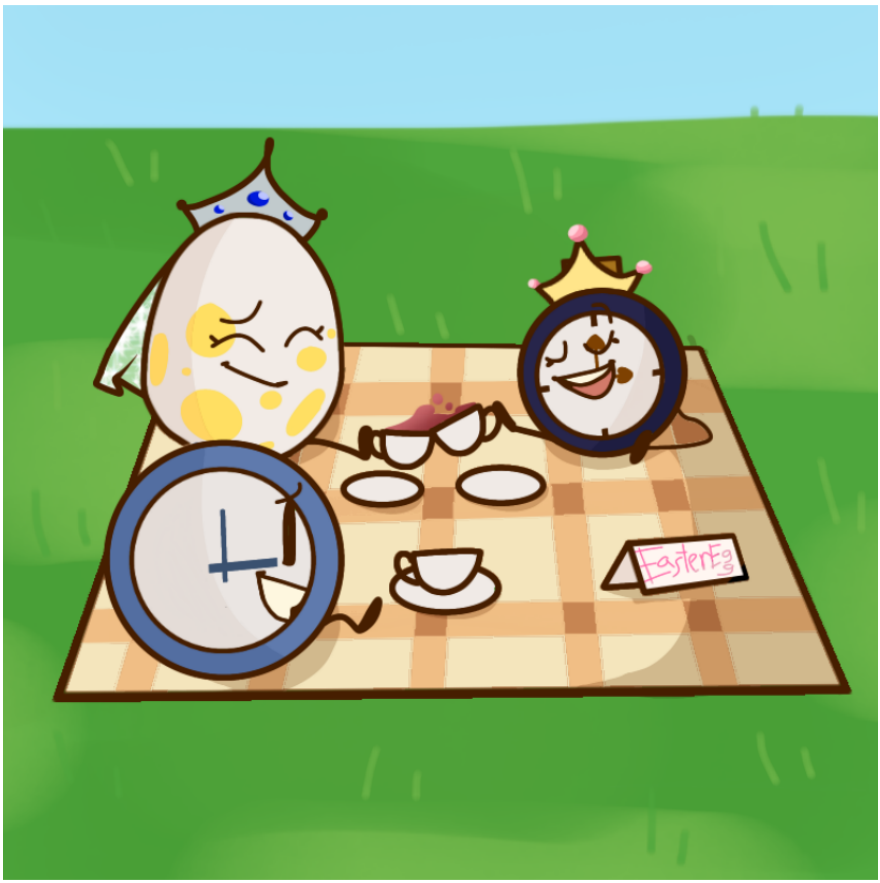

Fun family tea party!!!! (They're drinking juice tho)

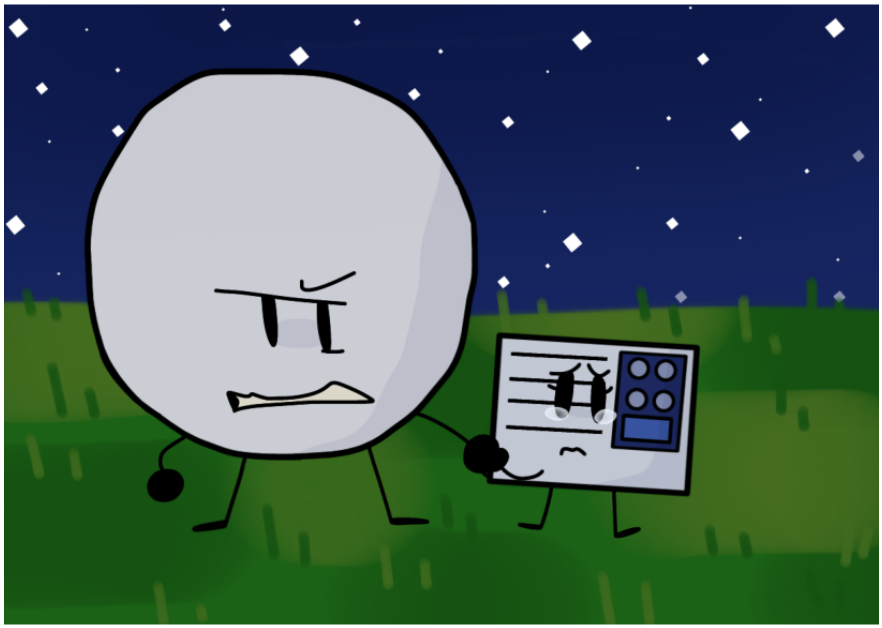

Defensive Snowball dad 😶

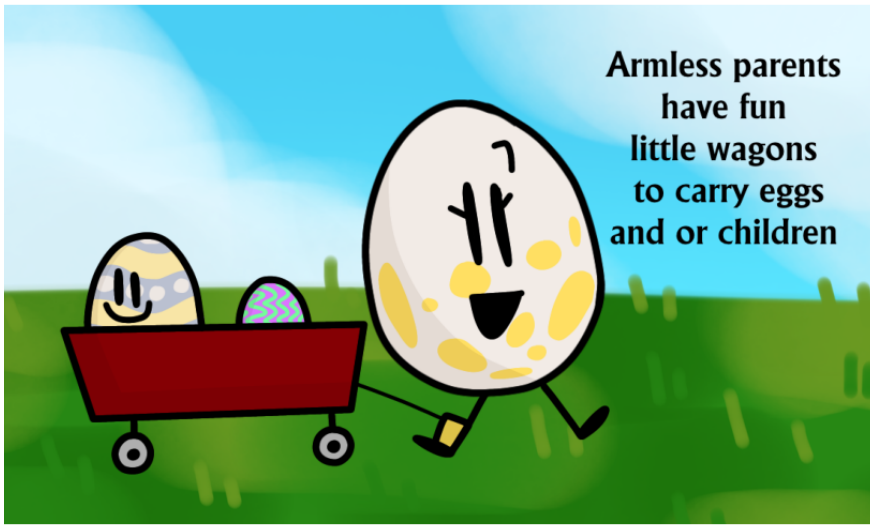

They have little wagons!!! Have fun!!!! Also little Easter Egg

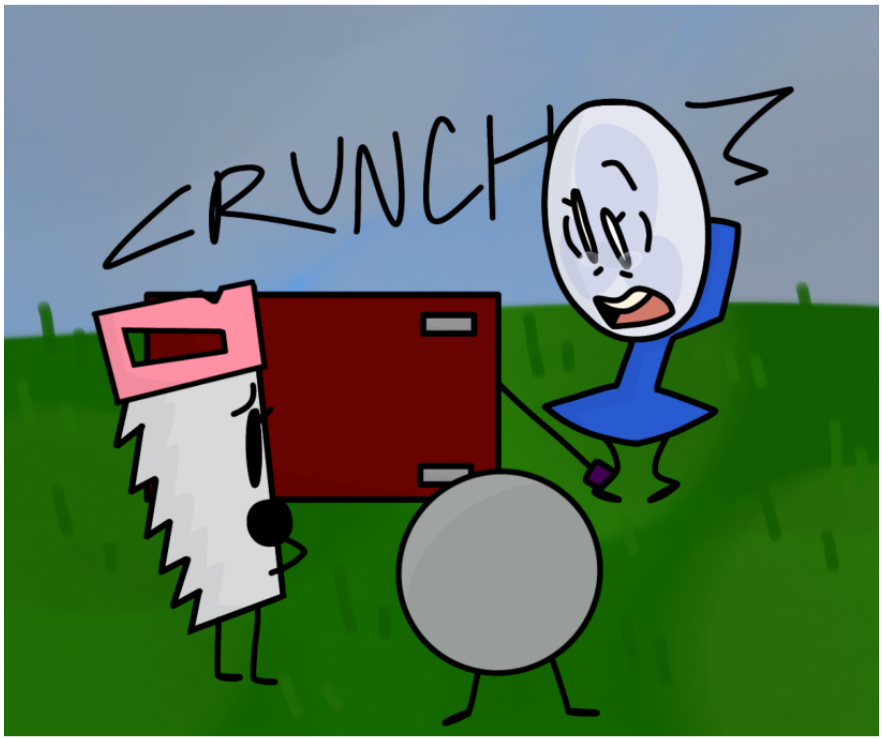

Now let's immediately make it depressing
Because it is just a wagon
It's sure easy to accidentally knock it over with the delicate egg inside huh

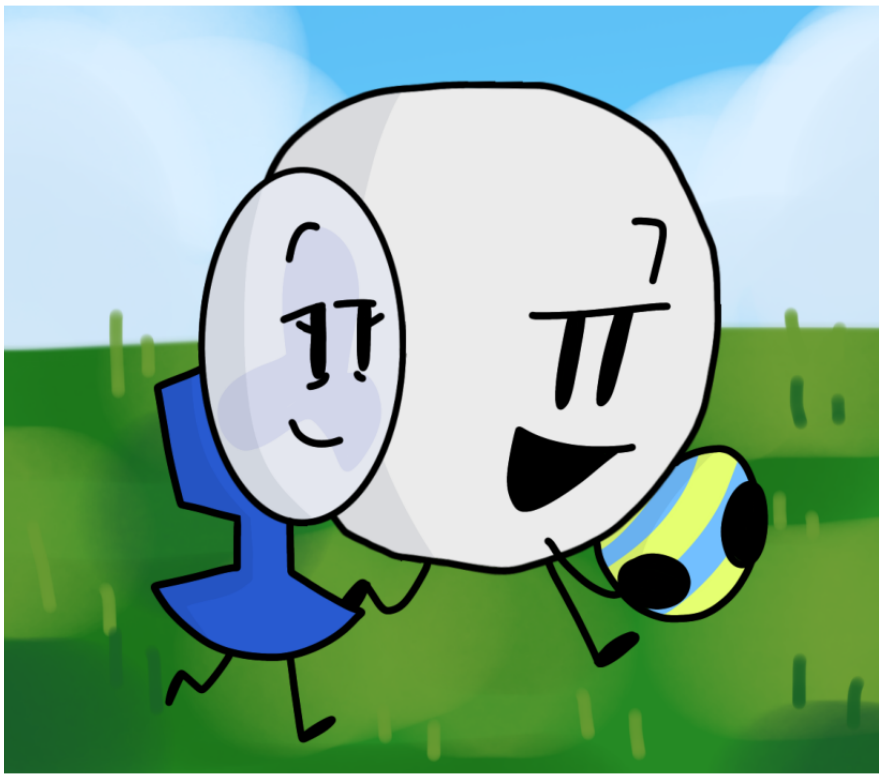

Snowball and Fanny with their second egg
Which only Snowball holds from now on

Also fun age chart for them

:•)

LOLLIPOP X 50!!!!!

GUESS WHAT

I SPENT 25 HOURS ON THIS HAHAHAA

I love her what can I say

It's suppose to a bulletin board with like people and such

Ignore that I forgot Taco in the group photo

Let's just that the picture is from when they shunned Taco

The picture with the blue haired woman is supposed to be her mom

Just a random design hah

Hope y'all enjoy it cause it took way to long

:•)

Haha more kiddos here and stuff

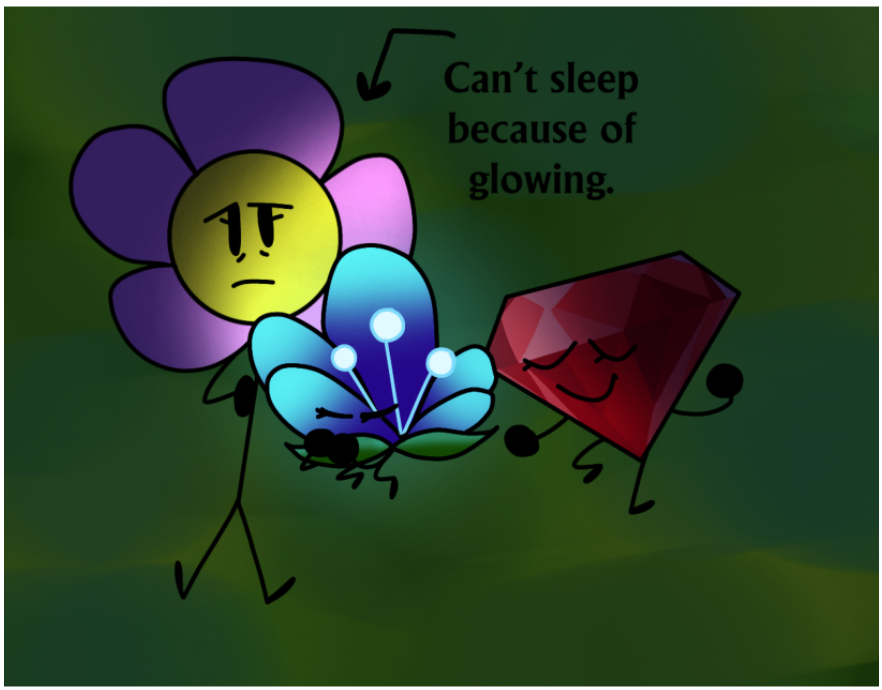

She's bioluminescent!!!
Ruby doesn't mind but Flower still has trouble sleeping

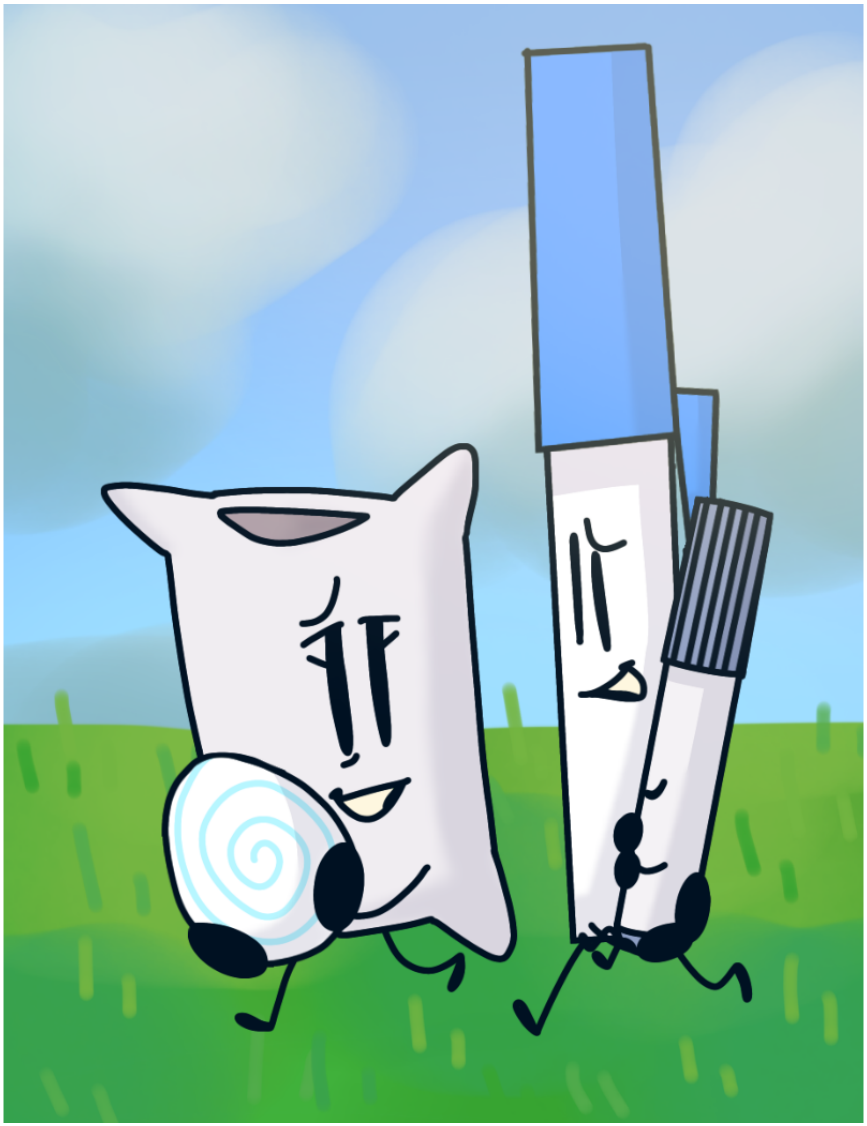

Haha them and their babiessss

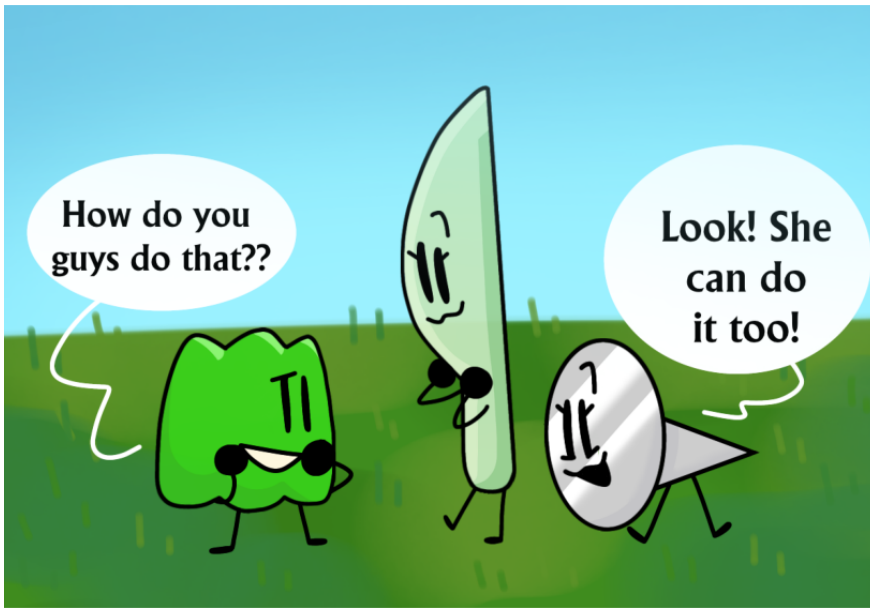

She can do the :3

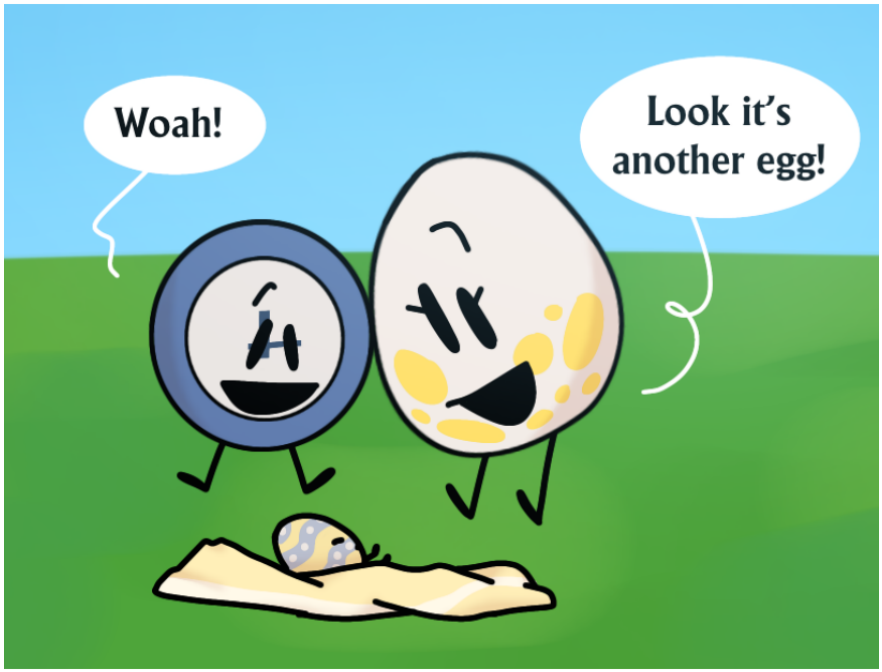

It was an egg! In an egg! Raised by an egg!

And also Clock

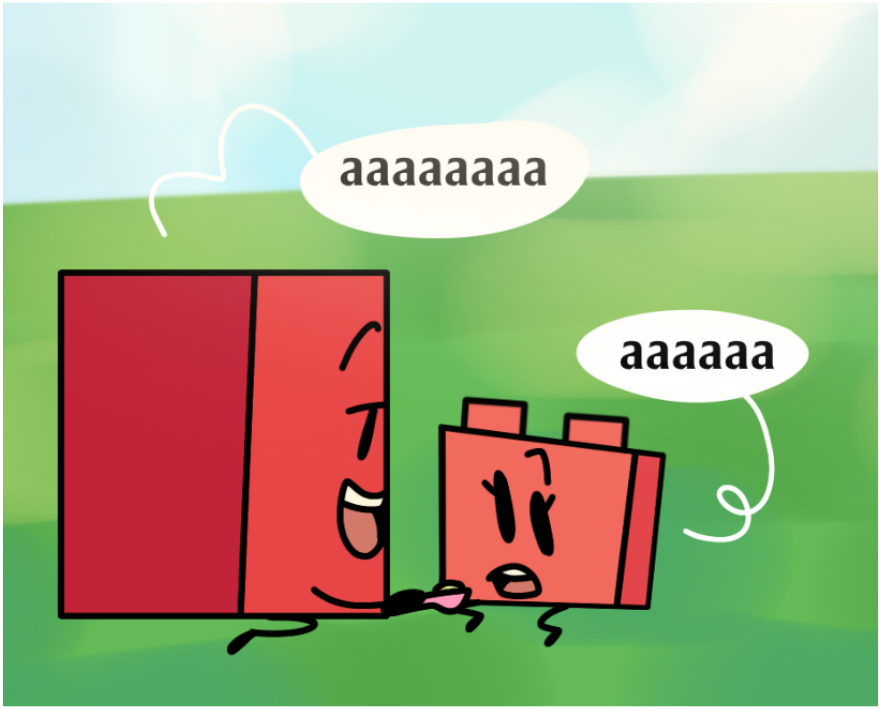

Dinner time for building brickkkk

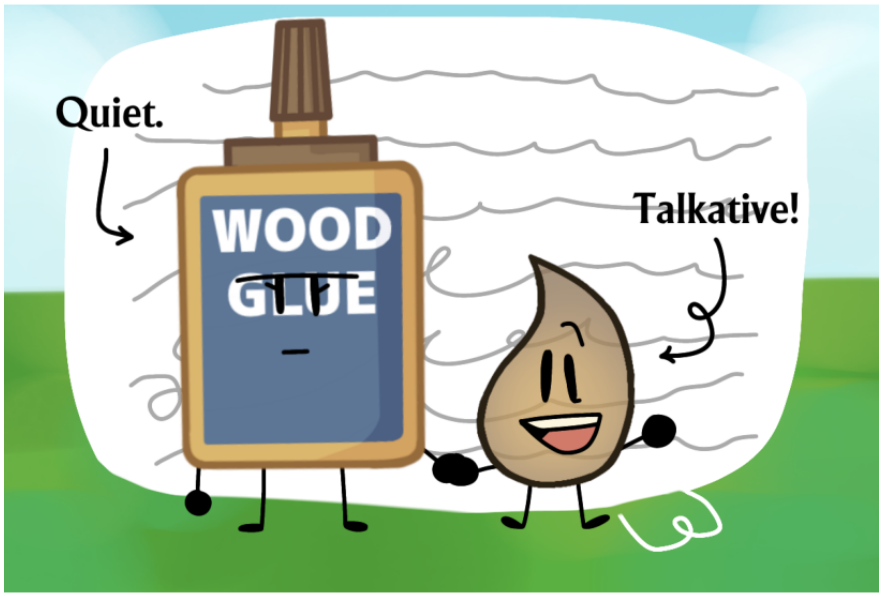

Unlike wood sap, wood glue wasn't taught how to talk until she were older, so she's quieter

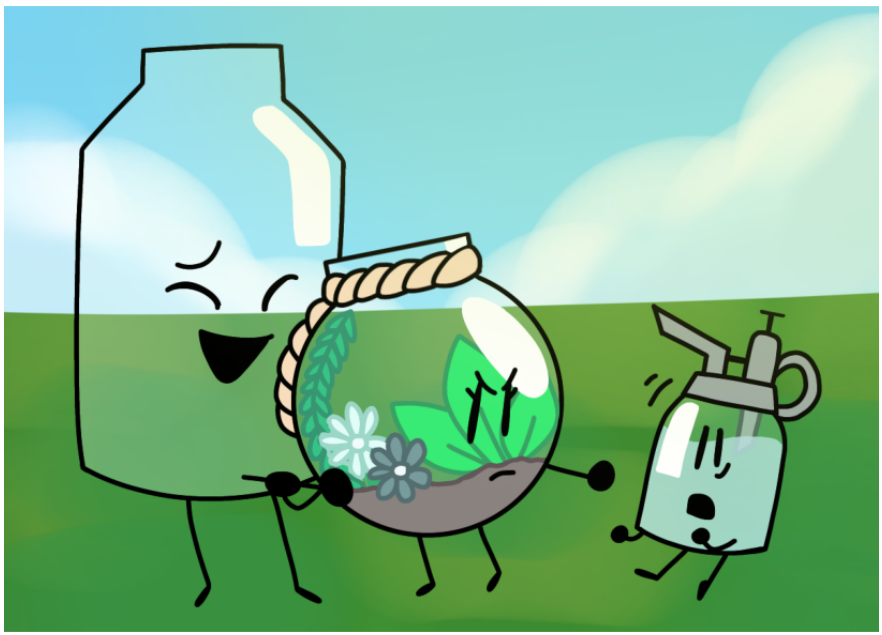

Unlike Easter Egg, who only feels the need to distance himself from Pocket Watch because he thinks he's super mature and not a baby and thinks she's too girly,

Terrarium hates Plant Mister, like quite a bit
She doesn't like losing her parents attention

:•)

Icy Cuby

Love her

There she is!!!!

Love her again!!!!

Ice
Cube

:•)

HAPPY BIRTHDAY LEAFY!!!!!

It's her BDAY

love her

I was having motivation so this turned out well!!!!

Look at her being slightly dynamic

:•)

Soap and Trophy being....buddies

UGH

this happened to me once

In a crowded class

It was weird man

So I drew it!!!!

Hi five!

CL
ASP

Anyways....

:•)

Knifebrush Hahahehe

GOODNESS

Have y'all seen my ships haha

Love it

Love them

They are both great

P-Piercings 🐱

DONG HUG ME IM INANIMATE BABYYYYY

GOODNESS
am I excited for whenever the new DHMIS comes out

Like very

So I made some object show art of course

Hah

This ones lowkey the best one SI G H

HIS SHOES ARE SO DETAILED???

Those are my favorite type of bubble letters :•)

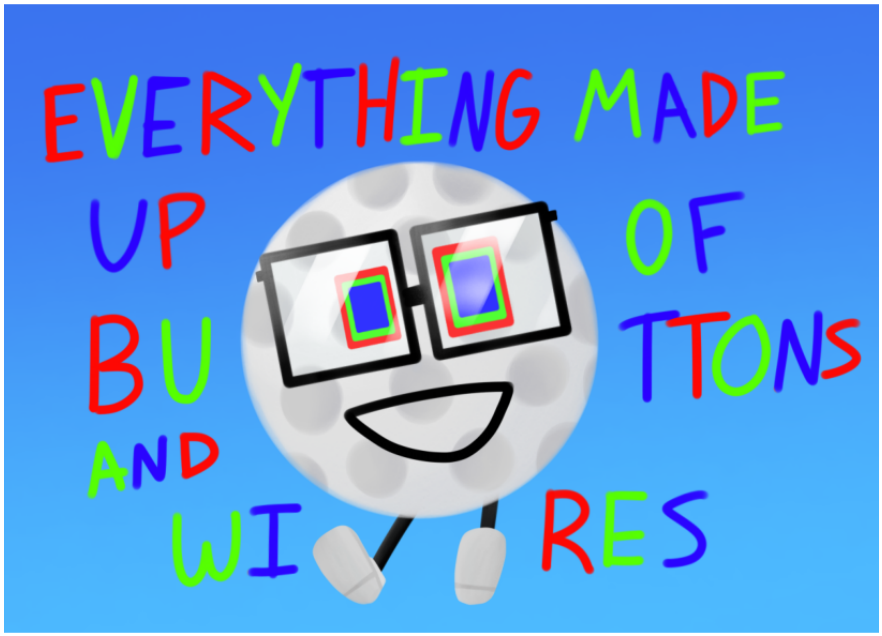

RGB RGB spooky queen

Don't really like the last two but they're okay

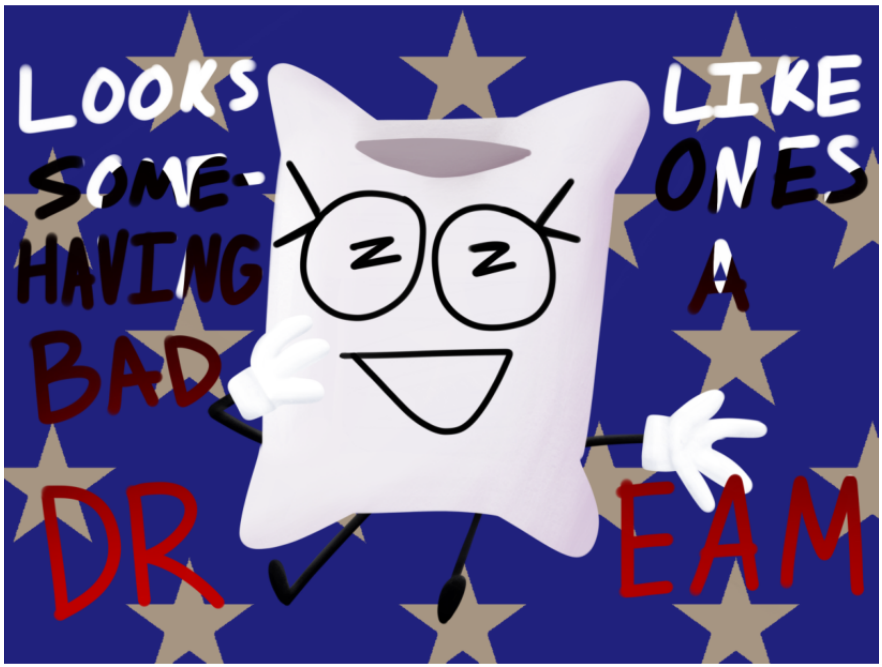

I still love them of course look at her go!!!

:•)

Yang x Apple (but also Yin x Paper;)))

HAHA

Here we go

Yang is a shy king 😶

Just him being flustered 😳❤

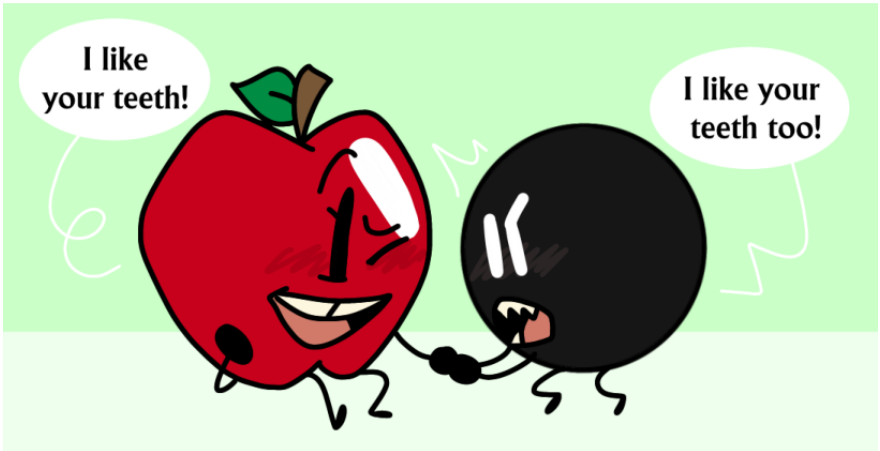

I draw them both with different teeth!!!!

Ew they are kissing

Okay so origin

When I started shipping Salt x OJ I felt bad leaving Paper to be alone, but I also shipped Apple and Yang, so that left Yin also alone

So yknow

Soft pale lovely kings I guess

Didn't put this on amino cause idk if I'll get in trouble

But yeah haha she has bazongas who knew

Knifebrush + Doodles

Hehe here again

I wanted to practice close holds

Like I'm bad at it so we practice ✧

Haha comfy clothes

And TATTOOS

Not that I'm good at coming up with tattoo ideas

"Oh my gosh Paintbrush! YOU LIKE-"

Translating cuz I'm trying to be better with my handwriting

"LOWER YOUR VOICE!"

Hehe embarrassment

"Wow, Knife has a lot of tattoos and piercings."

Paintbrush likes all the decorations

Even though they don't even have their ears pierced

Isn't that fun and cool

:•)

INANIMATE INSLAUGHTERY!!! [Bright Lights + Grand Slams]

Not posting on amino because I need to many warnings

But there will be
-body horror (that's the name I think)
-blood
-gore

It's all sketched tho so not TO bad

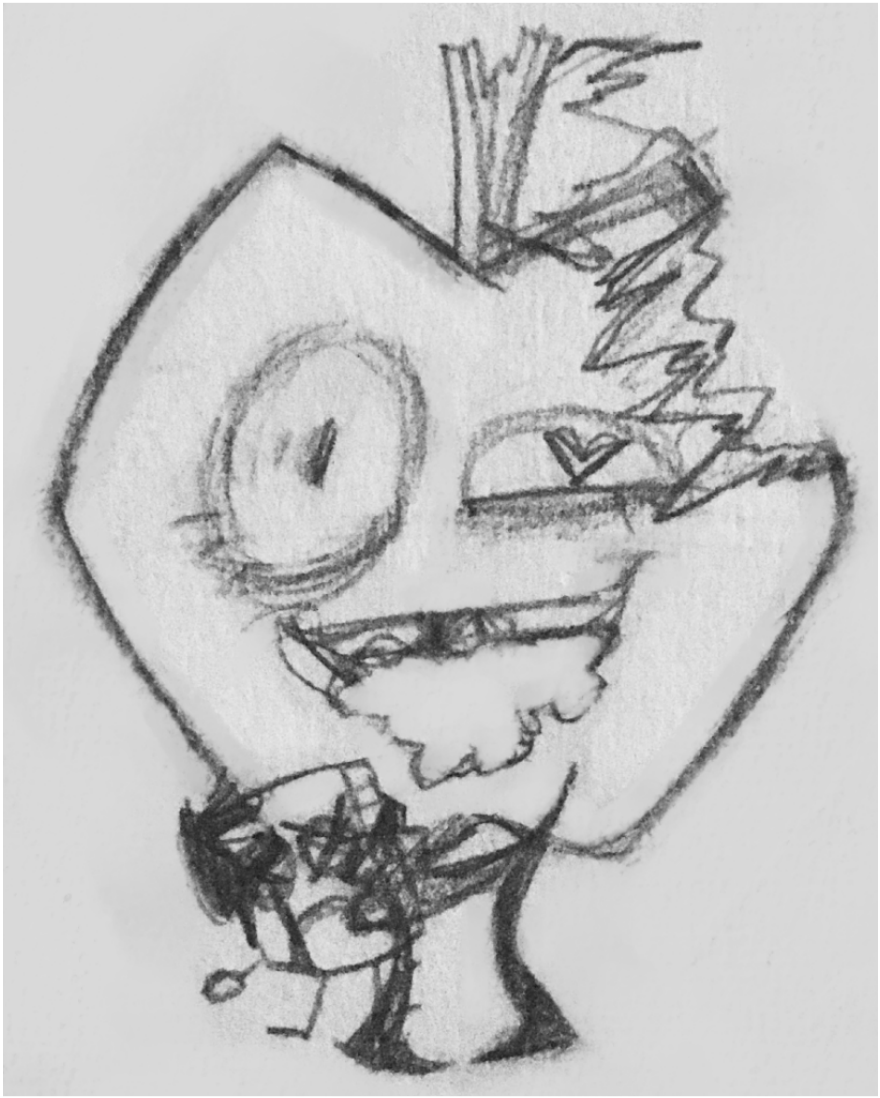

Apple!!

-Zany
-Obsessive
-Not violent

I like her design

No clue why she's foaming at the mouth but who knows

Maybe she got rabies

Paintbrush!!!

-Very loud

-Very angry
-VERY violent

They angry

Probably all those burning insides pouring out haha

Theres very clear inspiration from Underworld! Papyrus if you've seen that AU

Honestly it inspired the whole thing

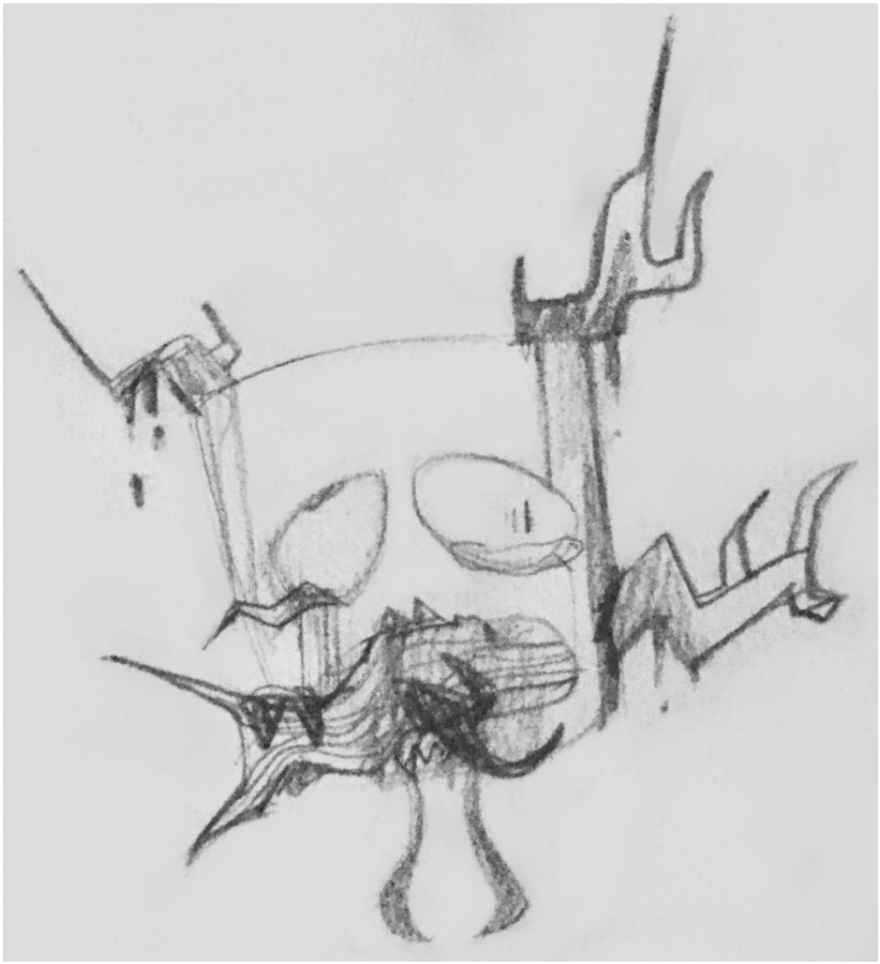

Marshmallow!!!

-Can't talk
-Very slow
-Not violent

She's like...a s'more.....get it?

Yeah she can barely function and is mostly immobile as well

Easy target

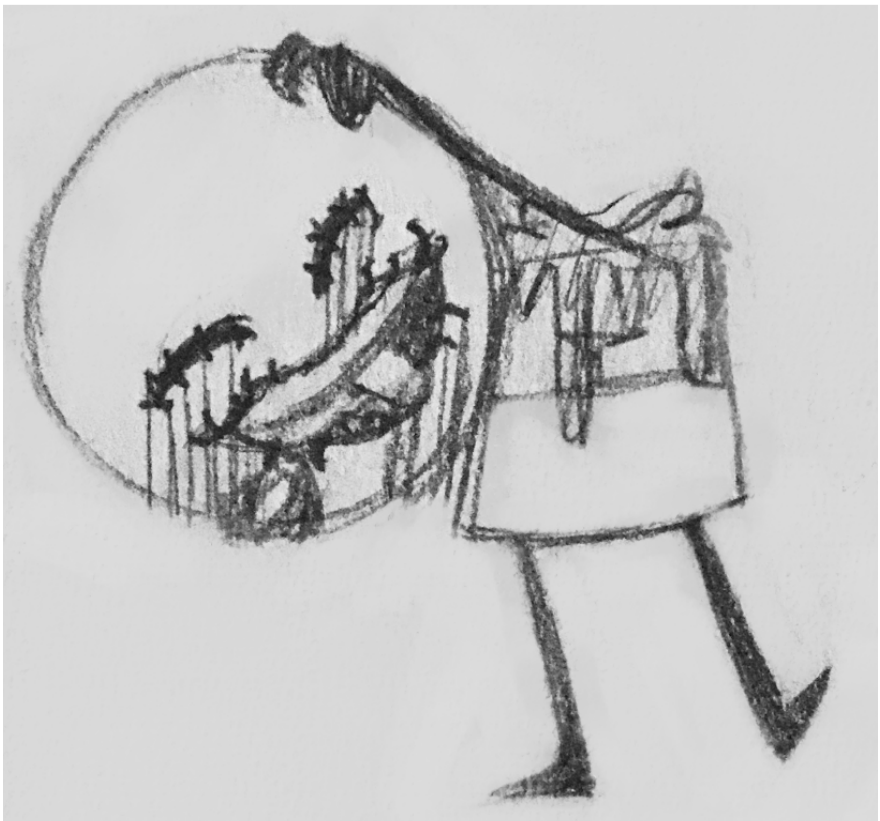

Lightbulb!!!

-Fun!!
-Happy!
-Not violent

She was earlier in the art book!!!

Consistency...

Anyways she's not violent
Just kinda goofy and missing a head hah

Fan!!!

-Possessive
-Poor communication
-Mildly violent

He defends Test Tube!!!
Cause she's basically incapable of most things

So he'll only attack if you pose harm to them!!

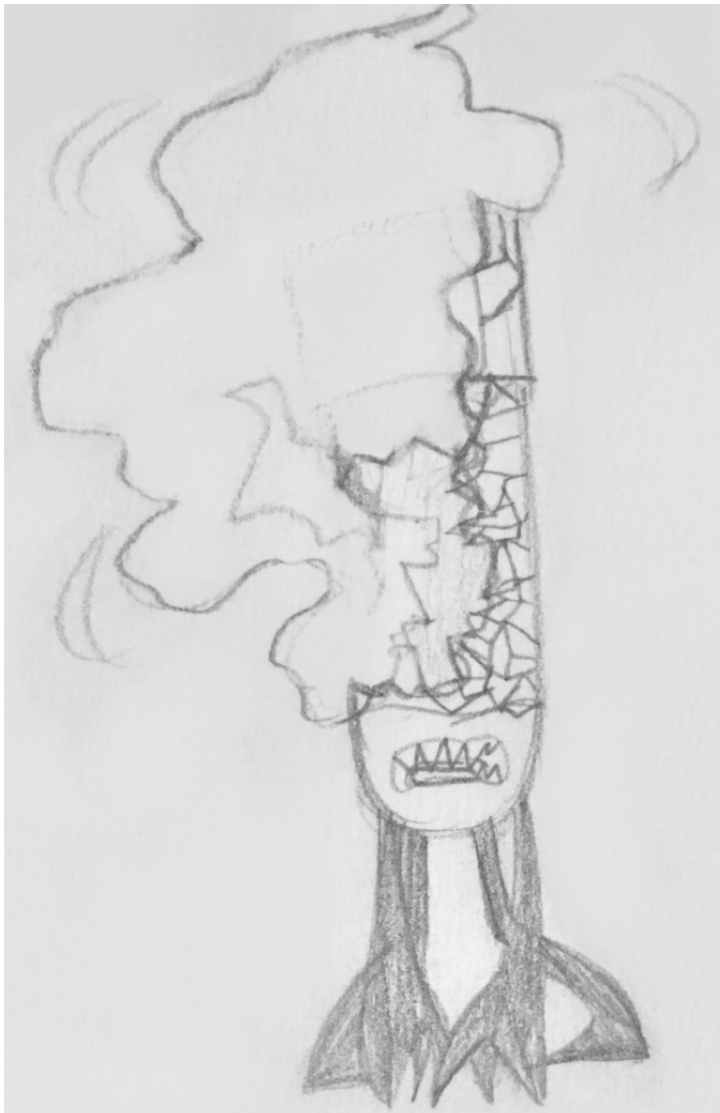

Test Tube!!!

-Quiet
-Toxic
-Not violent

She can walk and stuff but she can't see at all
So she depends on Fan for help

Other than that she's not dangerous
Cept for the air she makes toxic with all that smoke

Yin-Yang!!!

-Loud
-Inaudible
-Mildly violent

Of course the violent side is yang
Yin tries to be peaceful

Y'all get it

They're like...together
Via string!!!

It isn't fun I'm sure

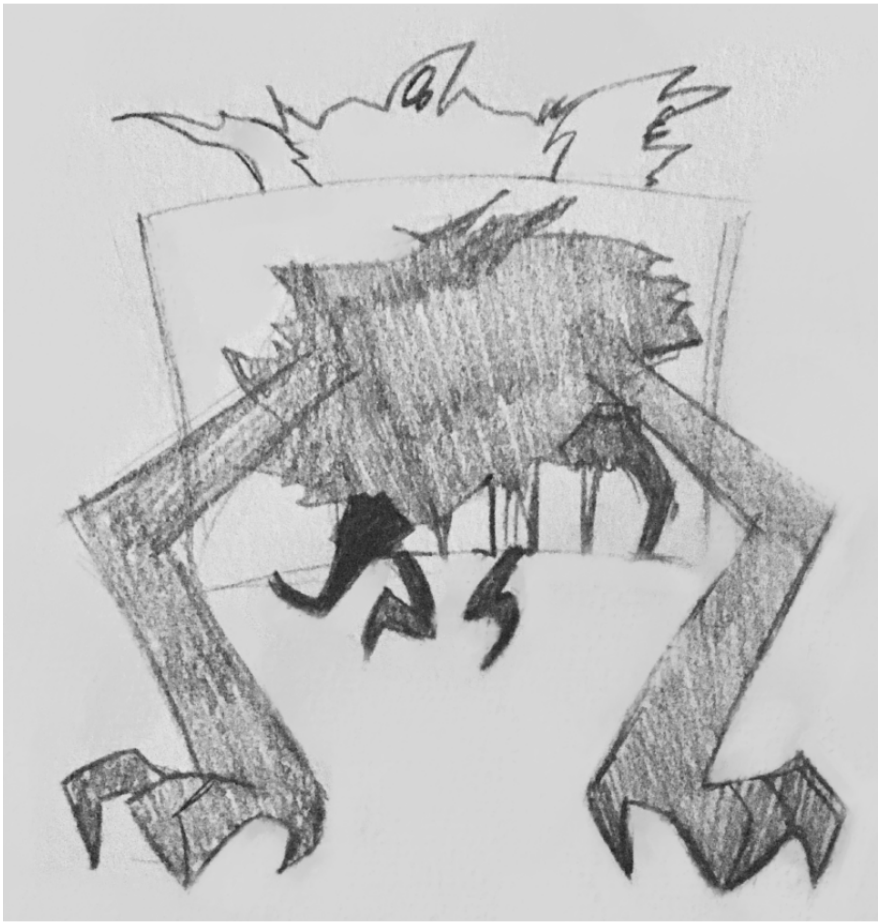

Tissues!!!

-Big
-Scary
-Very Violent

He is ALSO possessed
Crazy right

Yeah so big scary demon coming out his face

Super spooky

Cherries!!! (Or Cherry)

-Sneaky
-Feral

-VERY violent

He is a cannibal!!!
He wants to fiest!!!
He will try to eat you!!!

Balloon!!!

-Quiet
-Sneaky
-VERY violent

Poor boy has a mask stuck to his face
He can't get it off and it makes him move against his will while he's conscious of what's happened

He can't talk either
It's very painful

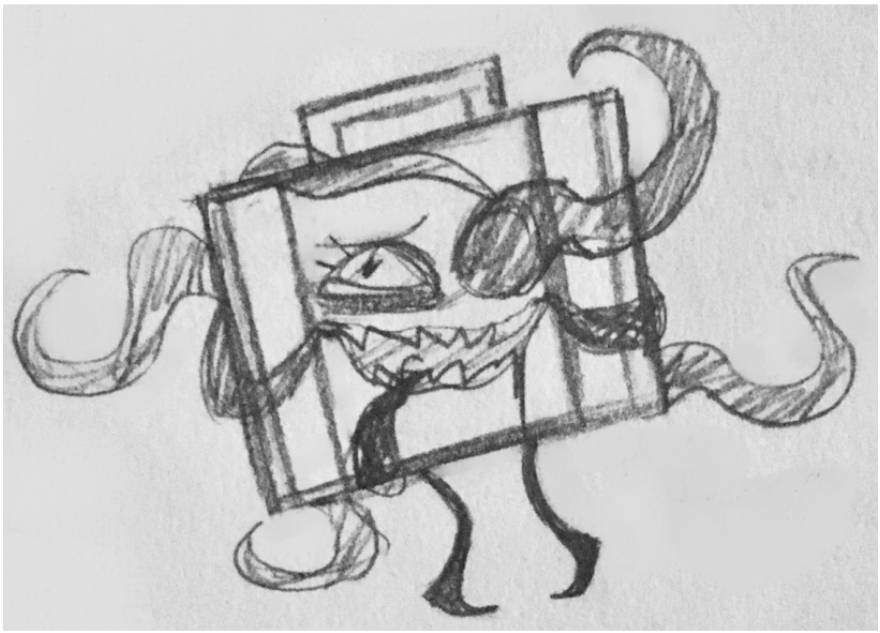

Suitcase!!!

-Loud
-Apologetic
-VERY violent

She also is being controlled by some monster
It's also very painful

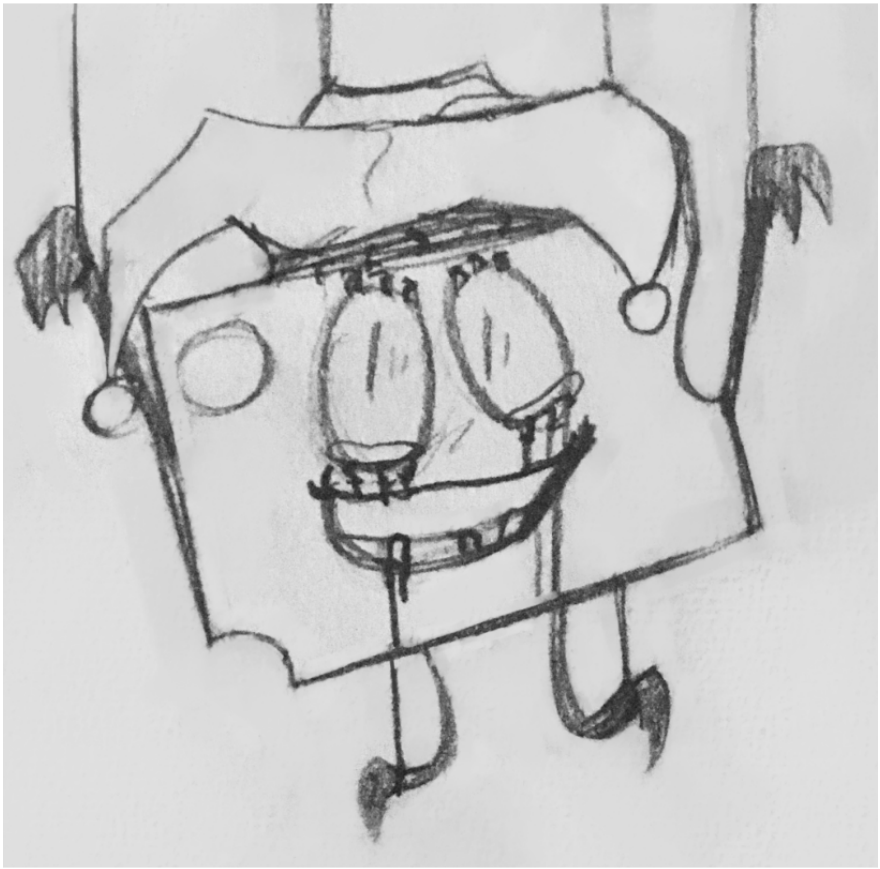

Cheesy!!!

-Bad at jokes
-Happy?
-Mildly violent

He's not in as much pain but I'm sure never blinking and those stitches hurt

He's like, a puppet!!
A jester puppet!!

Who's controlling him??? No clue hah

Baseball!!!

-Quiet

-Still
-Not violent

Don't even know how he's standing in the drawing!
He's completely incapable of everything! Due to that huge baseball bat through his head hah

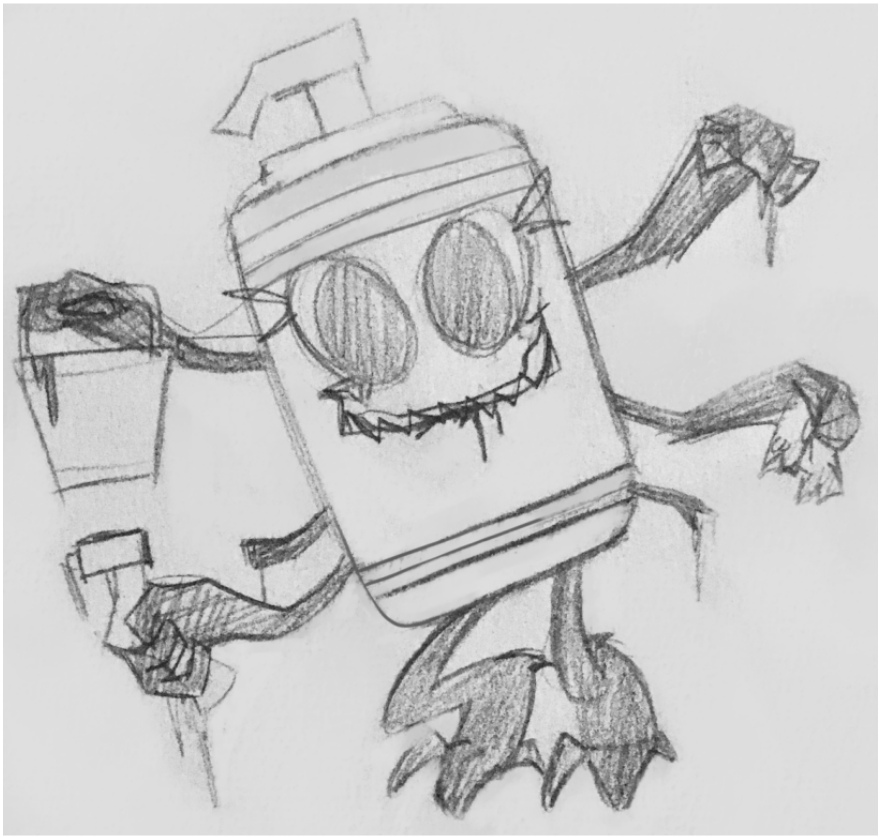

Soap!!!

-Loud
-Scared
-Mildly violent

She very monstrous compared to others

Yeah she's pretty quiet and to herself unless she finds someone she finds unclean

She'll basically try to scrub your face off with cleaner

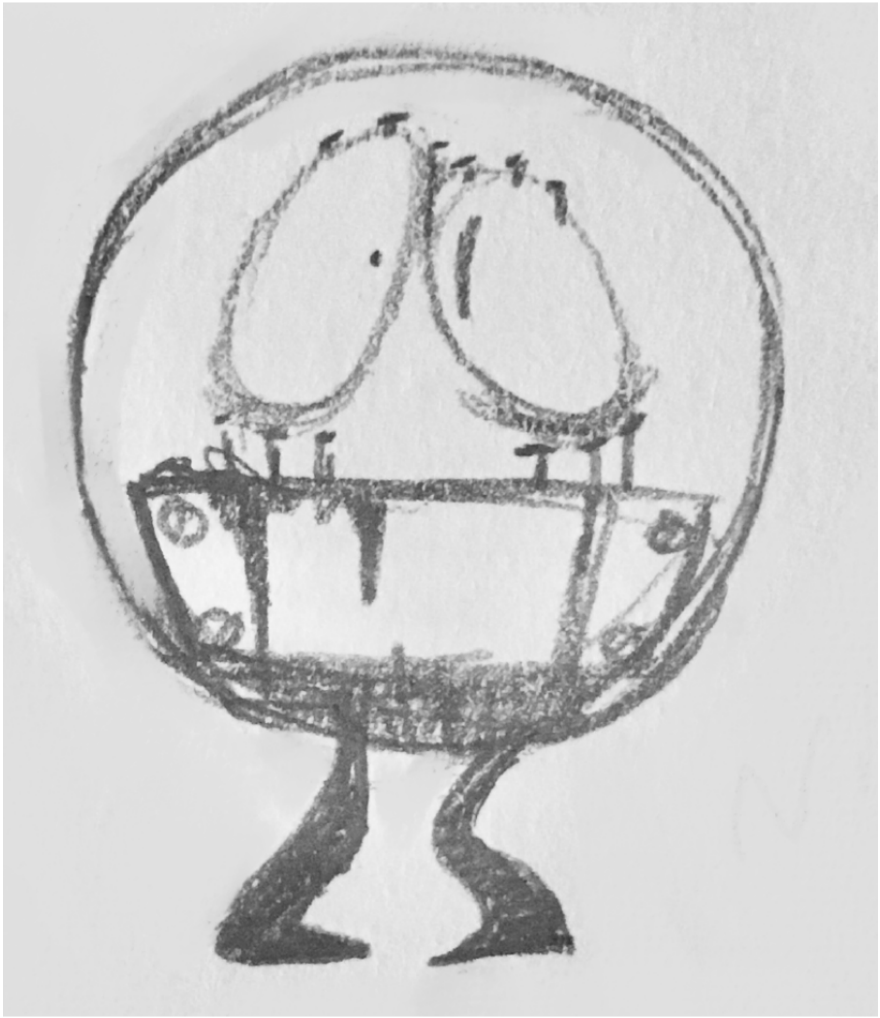

Nickel...

-Quiet
-Cowardly
-Not violent

He's been silenced

Who knows man he seems okay

Microphone!!!

-Loud
-Glitchy
-Mildly violent

The sounds she makes is all loud glitchy sounds

Also microphones definitely don't have that many wires

But it looks cool

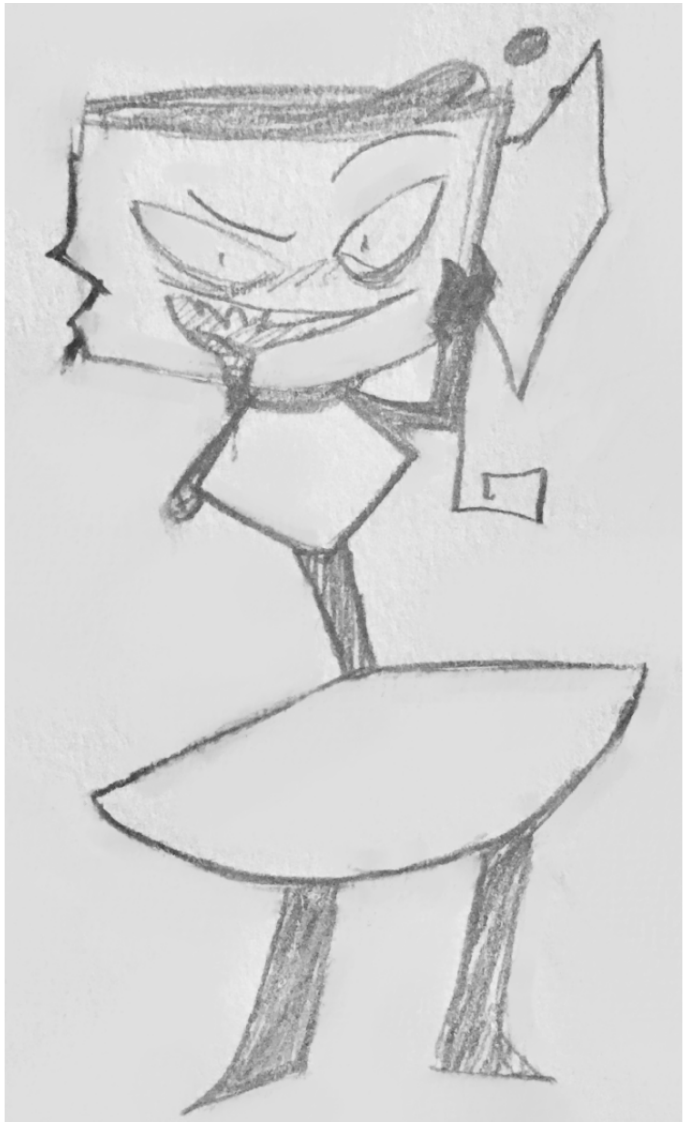

Trophy!!!

-Loud
-Angry
-Very violent

He's on the more normal looking side but he's kinda lost it hah

He'll attack anyone he sees

Where'd he get all that blood in his head anyway??

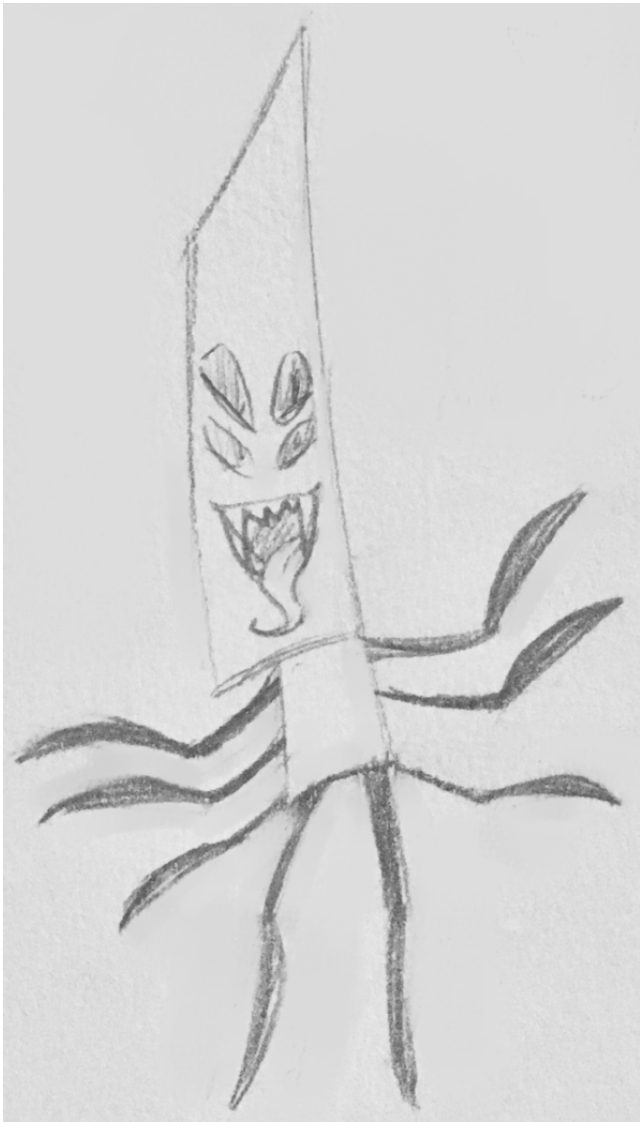

Knife!!!

-Agile
-Sneaky
-Mildly violent

He's a spider!!!
Look at him go!!!

He'll eat you hah

This chapter is too long yeesh

But hey we have fun here

:•)

INANIMATE INSLAUGHTERY!!! [Hotel OJ + Others]

WARNING AGAIN!!!!

there will be
-body horror (that's the name I think)
-blood
-gore

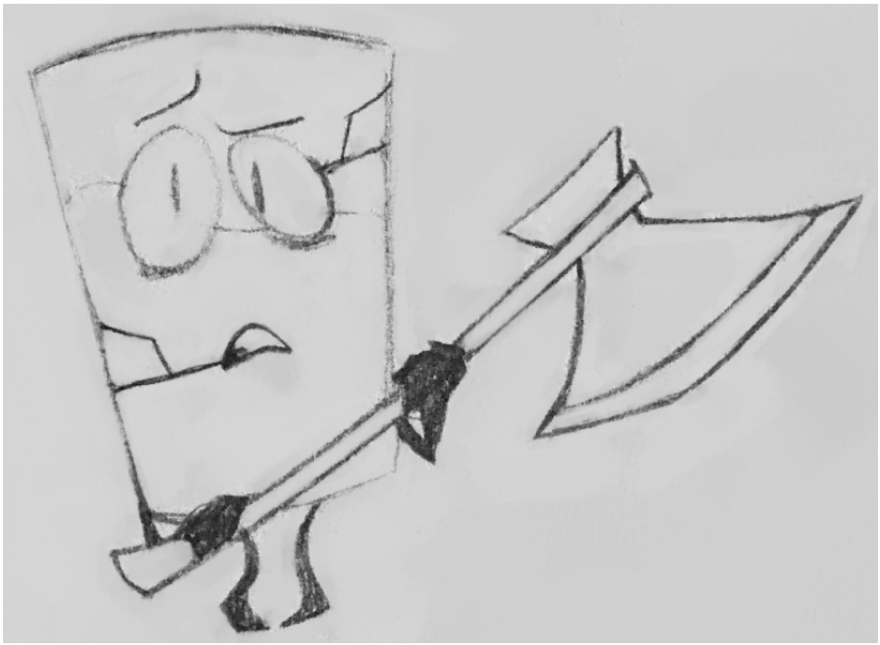

OJ!!!

-Normal
-Scared

The OG OJ!!!
He's one of the only unaffected so he's kinda like scared for his life

and what not

Love him he's cool

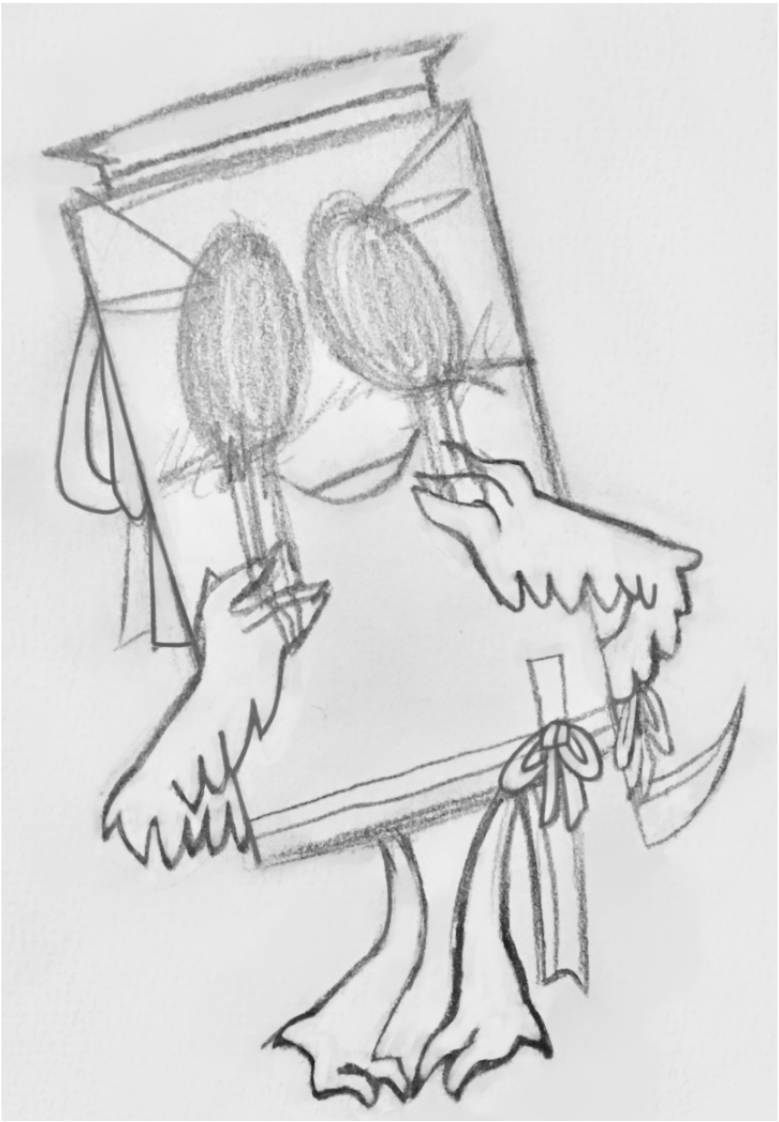

Salt!!!

-Ominous

-Sweet
-Not violent

Entirely peaceful and helps OJ

She's kinda possessed but not entirely

So she has full control except whatever she hears in her lil brain

She's also angel-esque

Pepper!!!

-Quiet
-VERY violent

The exact opposite of Salt

Entirely bad and devil-esque

But also I didn't do a good design

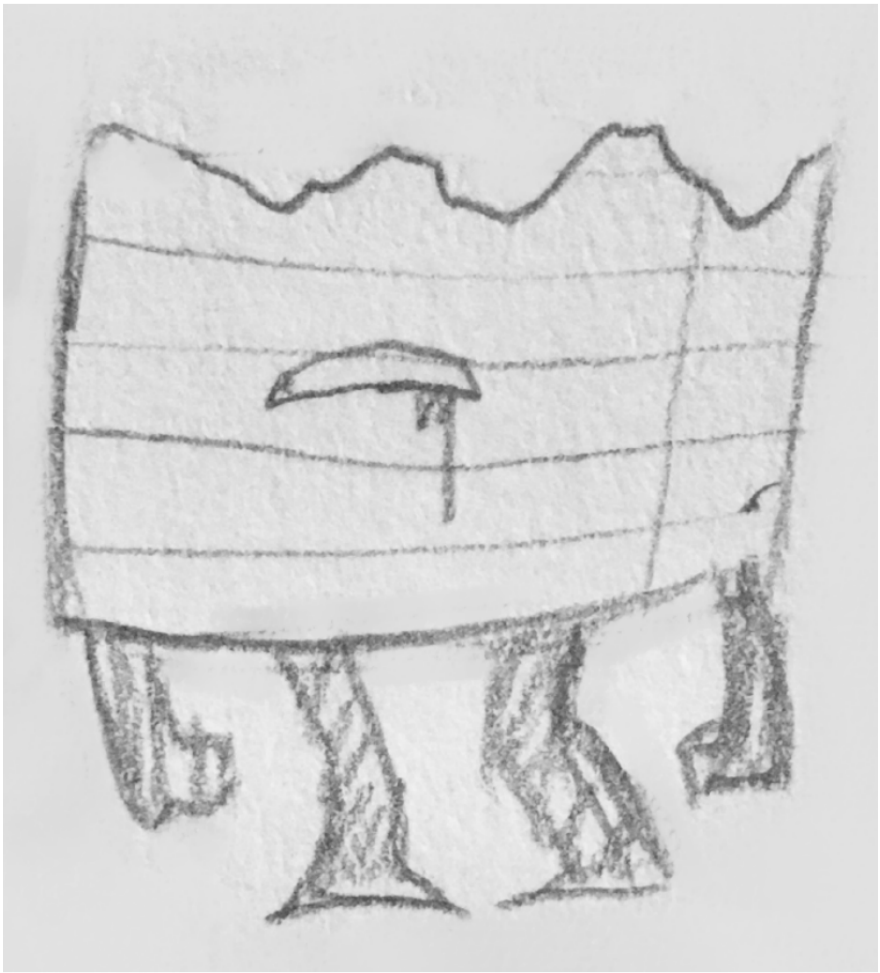

Paper!!!

-Quiet

-Inaudible
-Not violent

Also peaceful and with OJ

but he can't do much

No brain no think

Bomb!!!

-Loud
-Scared
-Mildly violent

Also with OJ
But he kinda attacks out of fear with the half exploded thing hah

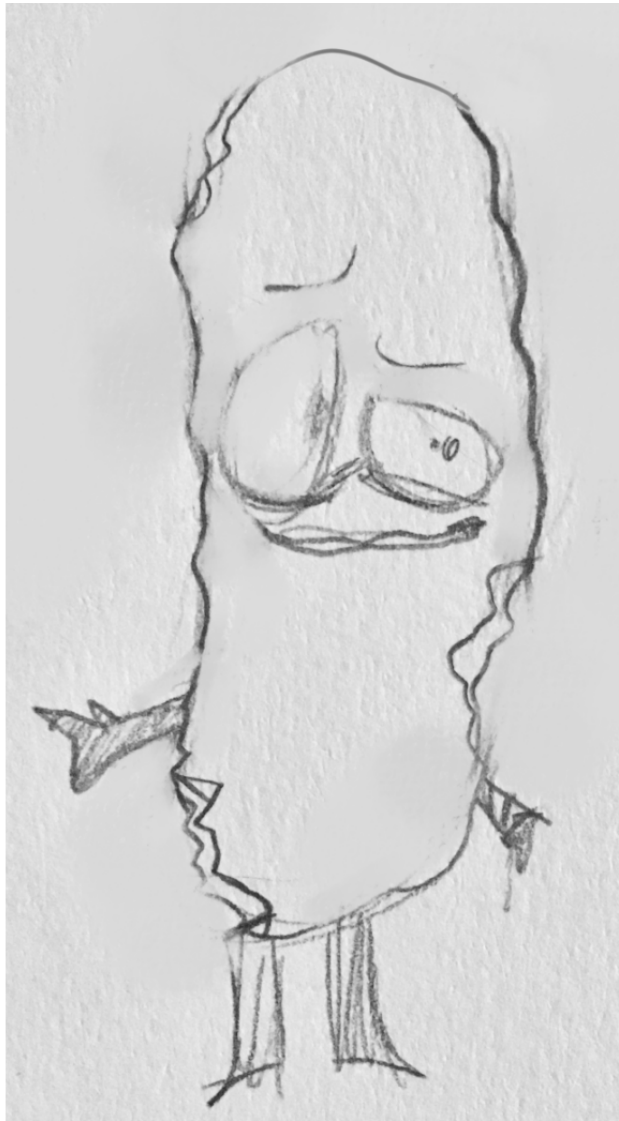

Pickle!!!

-IDK???
-Mildly violent

Also with OJ but I know nothing bout it haha

Taco!!!

-Tough
-Kinda shady
-Mildly violent

She's ends up in OJs group

She just wants to help at this point

Bow!!!(Fake)

-Cute
-Bubbly
-Not violent

Just a big trick to fool people so she can kill them

How smart

Bow!!!(real)

-Big

-Scary
-VERY violent

Long arms to grab you and big ol mouth to eat ya

Big and scary!!!

Okay all done

:•)

BFB AU THING!!!

So like

This might turn to nothing later on

But I wanted to do a comic after IE ends so I thought maybe a more calm one where they all go through different dimensions as part of a challenge

So I made some art for it

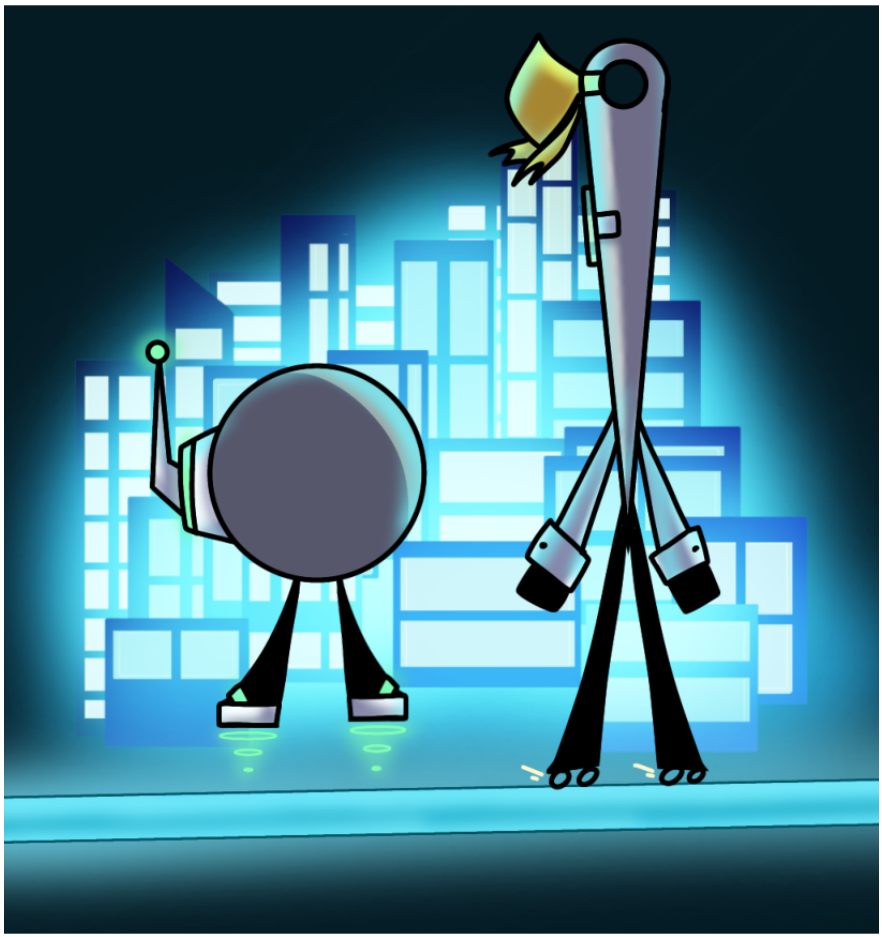

Futuristic AU!!!

It's all super bright and blue
And they travel across the city via bright rails they can ride on

It's cool it's cool

Devils and Angels AU!!!
The title is self explanatory

Swap AU!!!

I love swap AUs
They're so quirky

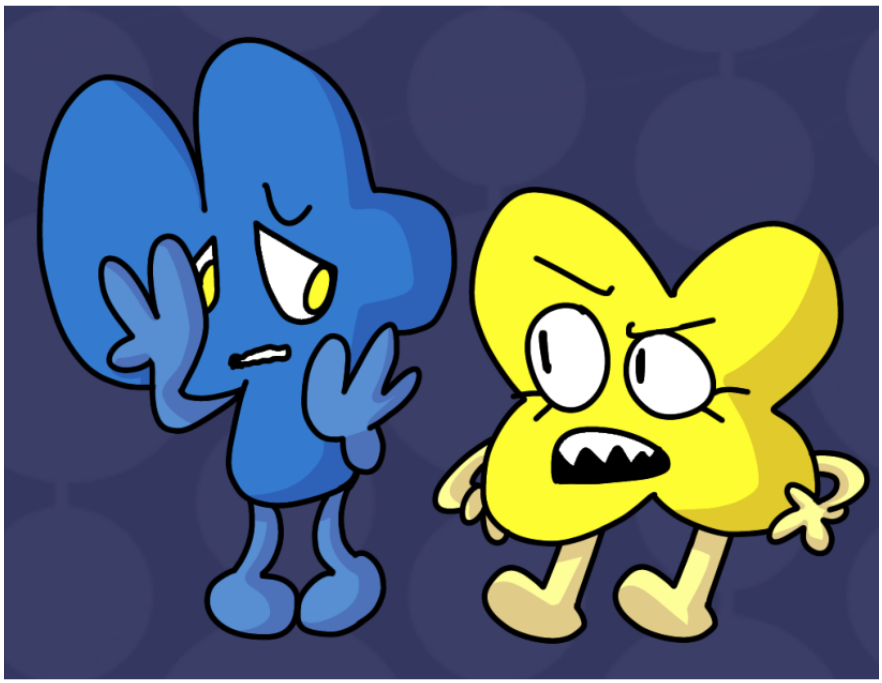

More Swap!!!

Look at them

So scary?!

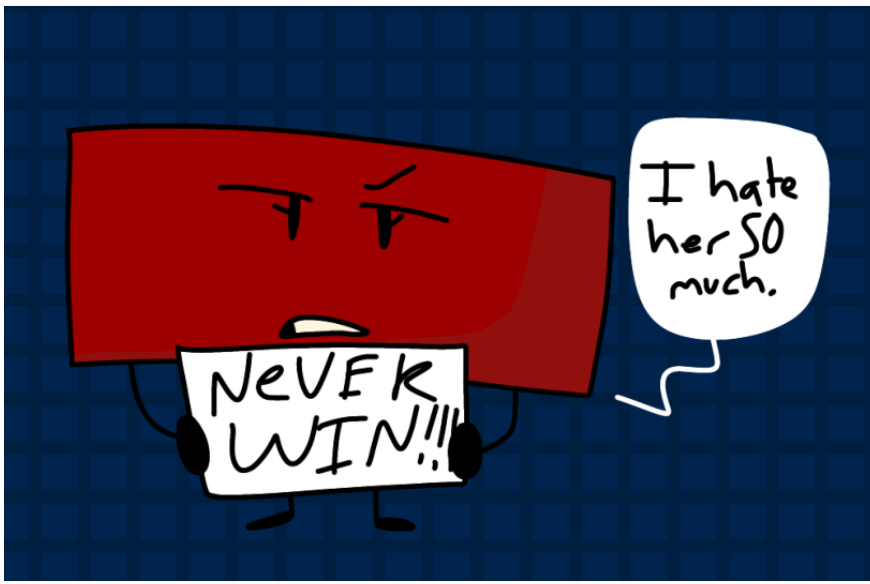

More More Swap!!!

She's hatful

And mature

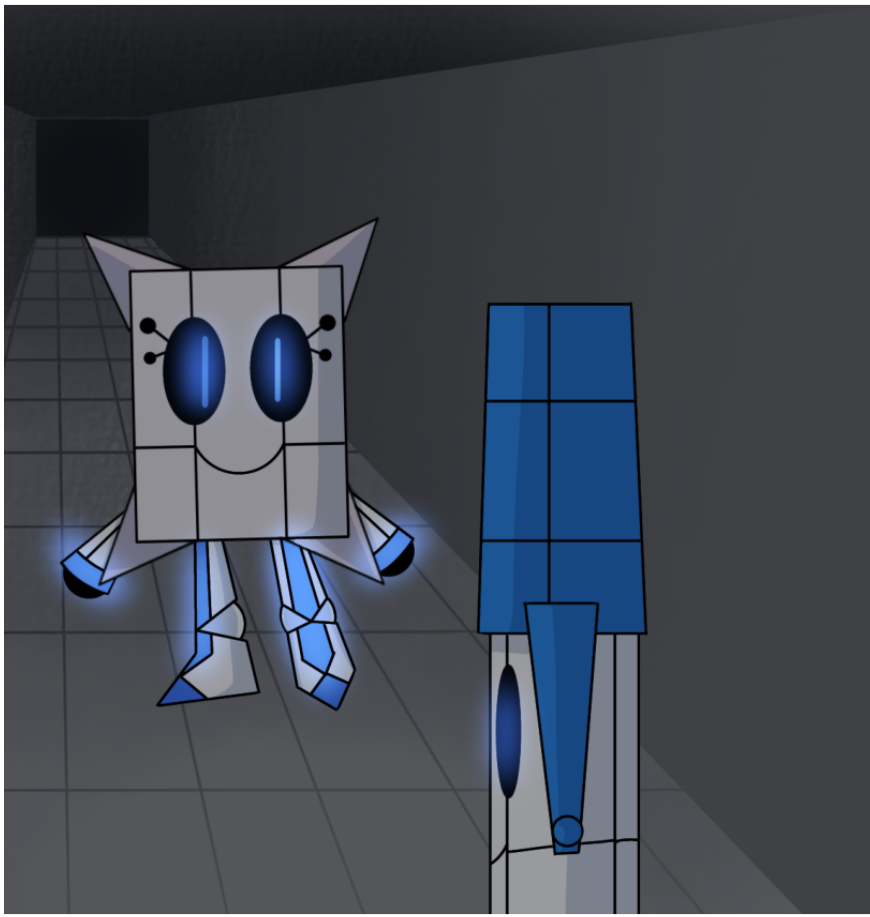

Robots AU!!!

Spooky robots!!!

They glow!!!

Hehe this isn't even like a quarter of them but I just wanted to draw SOME

:•)

Story things and whatnot

So I have things like planned

But for later

After the one right now

But I like to visualize

So I may have talked bout these before but here they are again

Wow what a wild pic!!

Anyways this one is more creepy and stuff

It's about apple coming back from the mansion with no memory of what happened

But it was bad lemme tell you!!!

So she's kinda messed up 😓

Oops! All ships!

Basically Firey keeps Dream Island and muah muah I write all my

ships in

So a more sappy non spooky one

So I'll write this at the same time as the Apple on

So we can still have some spooky stuff while I write all my weird ships

Oho! Inanimate experiments but replace it with BFB!!!!

Jk jk Golf ball is getting revenge, while test tube was doing it for science

So yeah Golf ball goes wild and kidnaps and hurts people for revenge and whatnot

So it's not exactly a nice thing :•(

But it's cool I'm sure

Hah

:•)

Doodles

Y'all
My inspiration DIED

I can't do ANYTHING

I just wasted three sketchbook pages on lack luster half done drawings

I'm trying I'm trying

Haha?? Like an idea if you will
Testing the waters

And technically this is story related ideas??

I really like how fries looks in this

Also lollipop has new hair haha

Also forgot one hehe

Embarrassed Fries 🍟❤

Oh
Yknow 😶

Them ❤️⃞✧

:•)

Gardening Buddies ;))

HEY YALL IM BACK

so i know survive had some art sometimes

But like it was WEAK

in my new idea I want to have nice art every chapter

Lemme decorate the fan fic

So it'll be like this and I will spend too much time on it 💀

Burnout has yet to catch me and I'll keep it that way

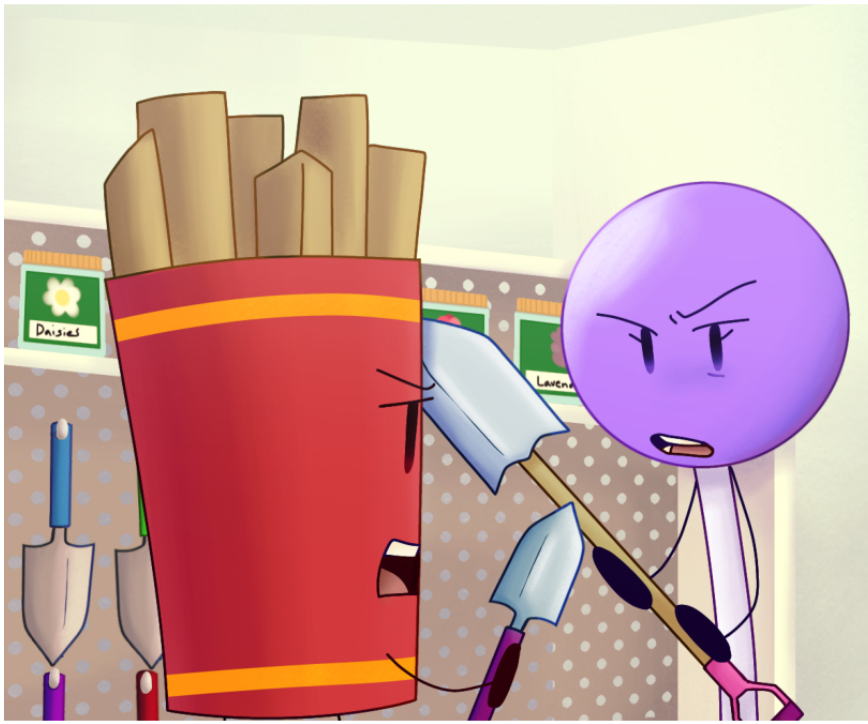

Not me accidentally putting eddsworld colors in the back

AND NOT ME NOTICING IT

Evil Leafy be lovey

Okay so like this is like a concept

But not like a thing I believe or headcanon

Like it's just a thing I made for things (once again I spew nonsense)

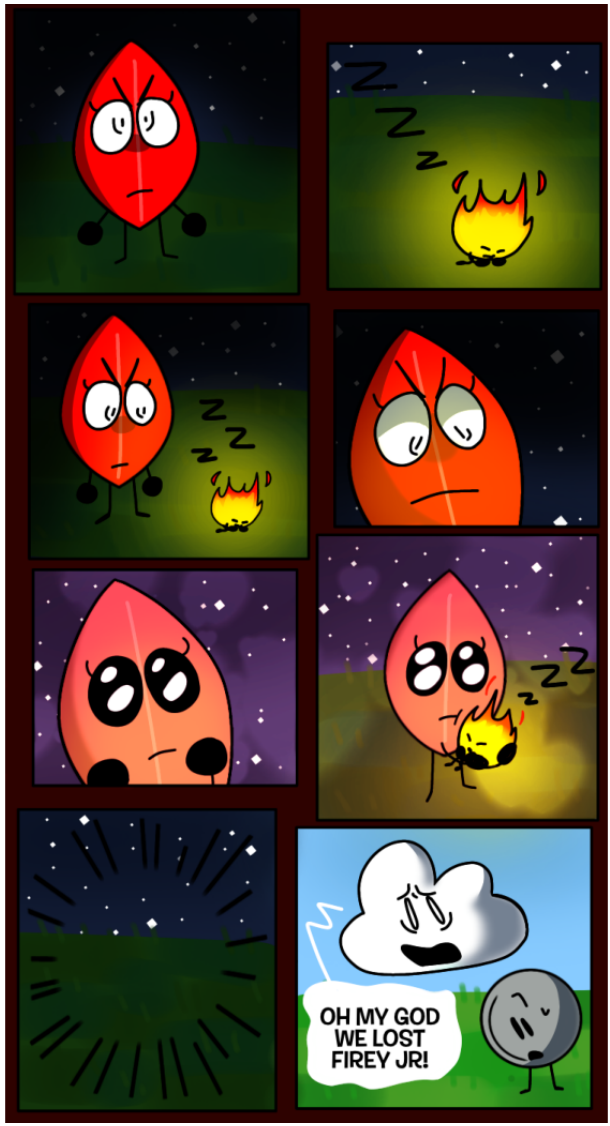

So basically this idea is Evil Leafy is derived from Leafys negativity after being kicked off Dream Island

So evil leafy hates all the contestants

But still lowkey likes firey, but hates him the most

So when she sees Firey Jr. assumes it's her and Fireys baby and decides she needs to protect it

So basically happy mom steals baby oops 😬

:•)

Blocky visits his son!!! (and GF?!?!?)

haha look at me typing on a keyboard

I'm so epic and quirky hehe

I DO feel pretty professional though so that's epic

Gosh I love those type of bubble letters

the way he looks different every time is hilarious

they are cuties though

I love these three

family...dynamic...yes.....

:*)

First BFDI fanart (I made) 😖 + redraw!!!

So this is quite literally the first time I ever drew anything object show (wow)

So this was when I was like 11?

So pretty old

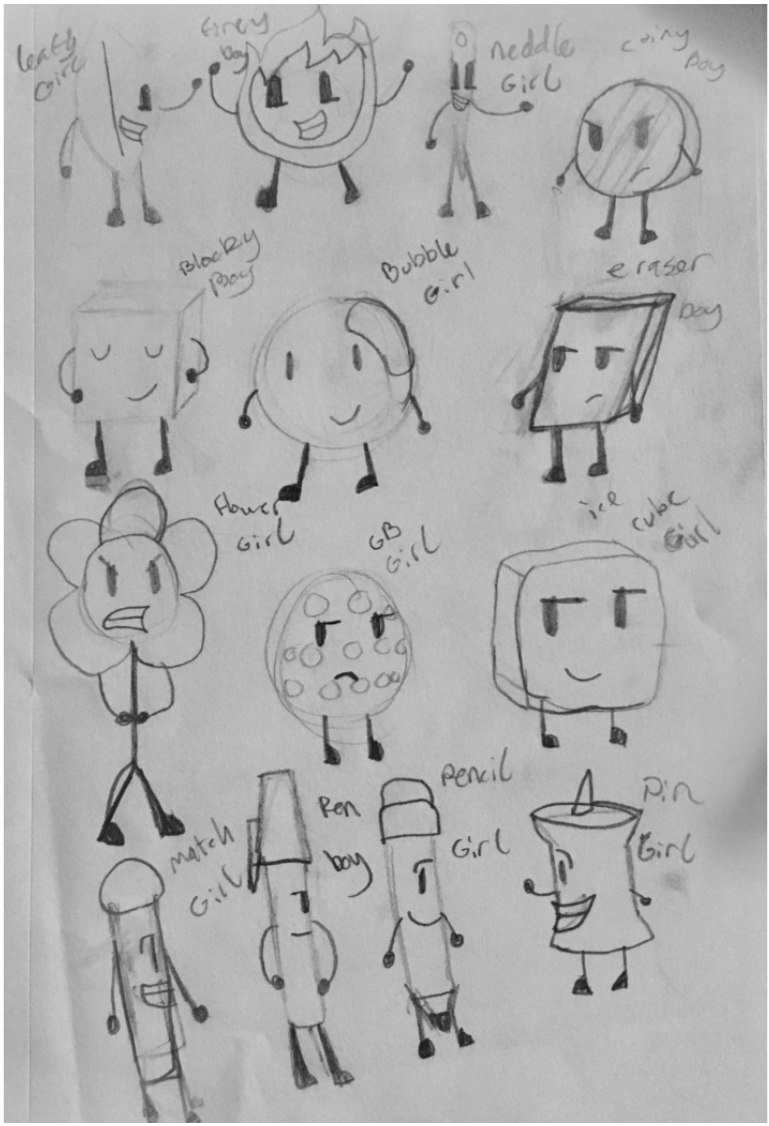

The lowkey firefy 👀

Also I don't know if this was to draw all the characters

Cause tennis ball just isn't there hah

BUT WE HAVE IMPROVED

Do not worry

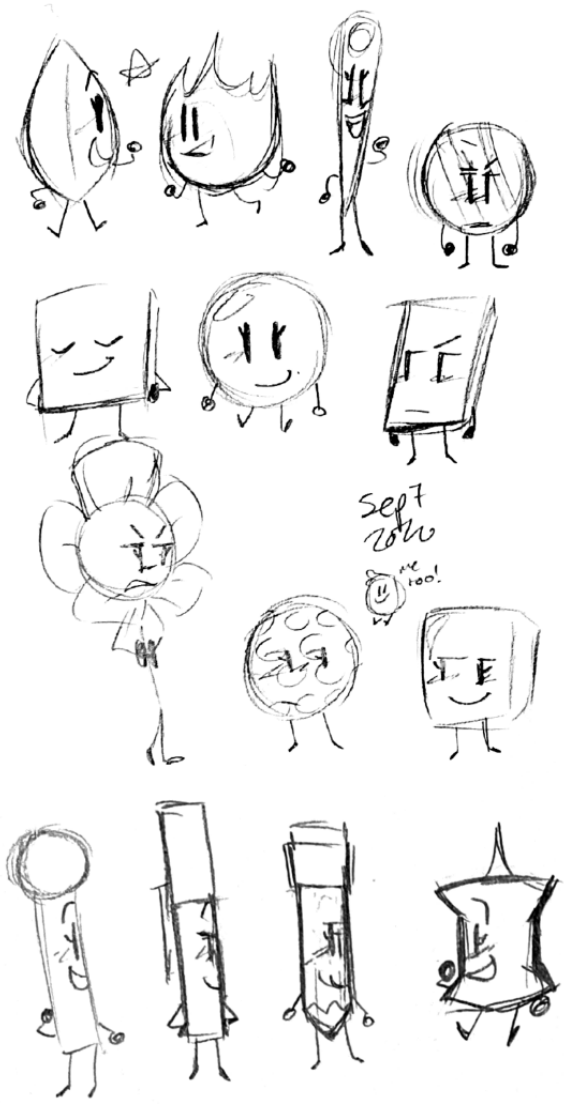

Epic things lol

:•)

Survive Concepts

OKAY SO LIKE OBVIOUSLY THERES SPOILERS TO SURVIVE

But I have to assume that's what most people know me for so it's probably fine

Okay so survive used to be very different

It was about only ABNTT and The Losers!

And it was like fantasy and stuff it was weird

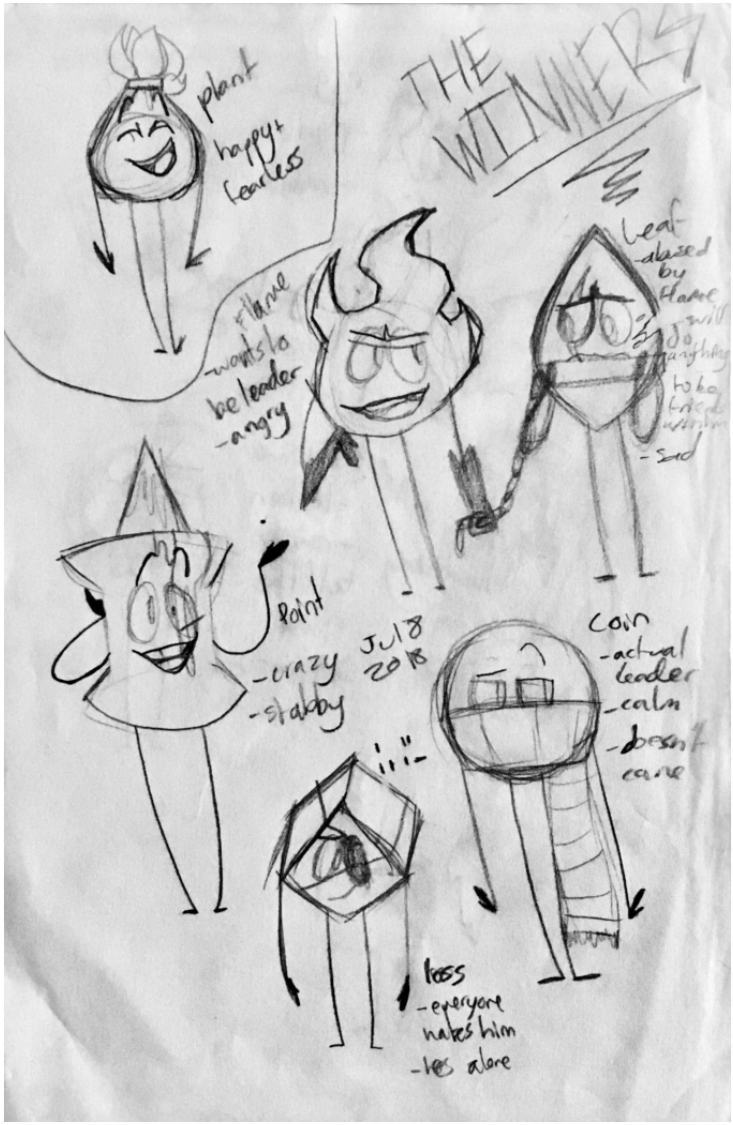

They all had weird different names and stuff

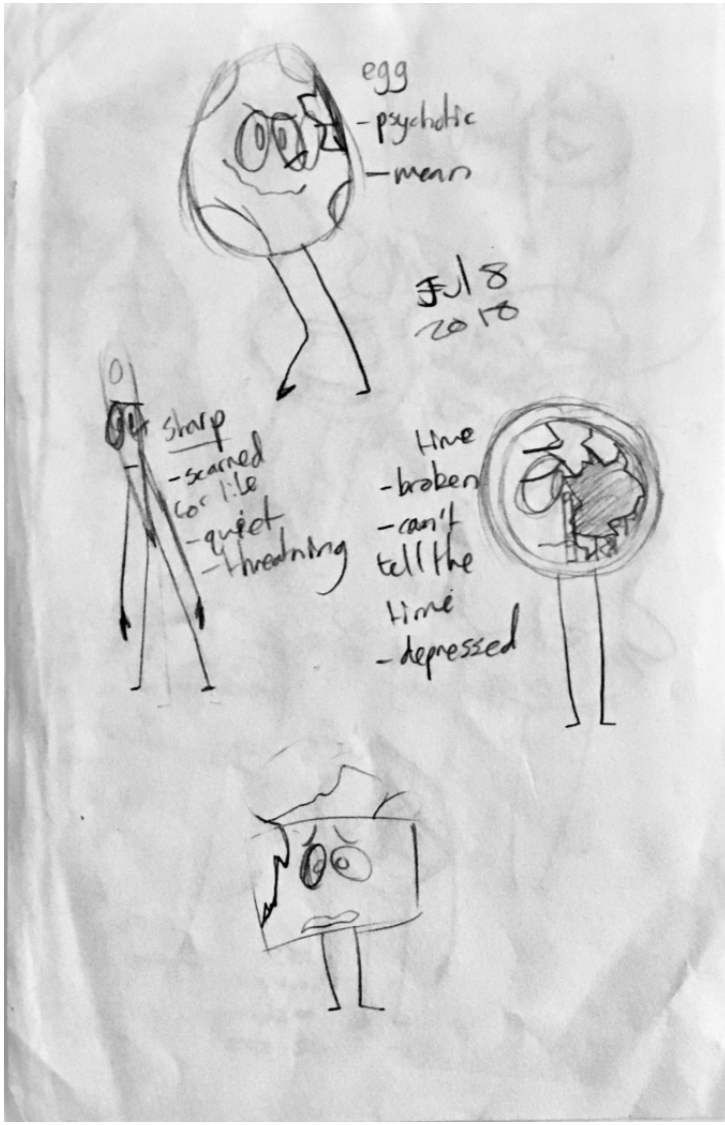

Notice how I just didn't finish cake

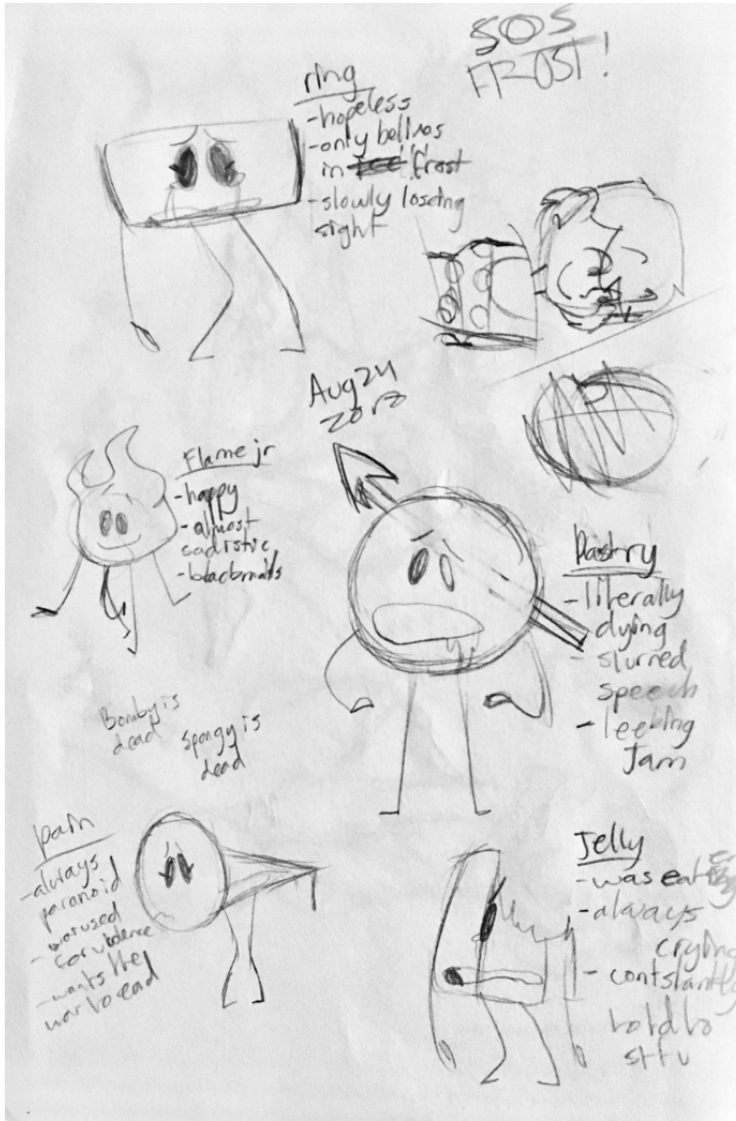

Very different haha

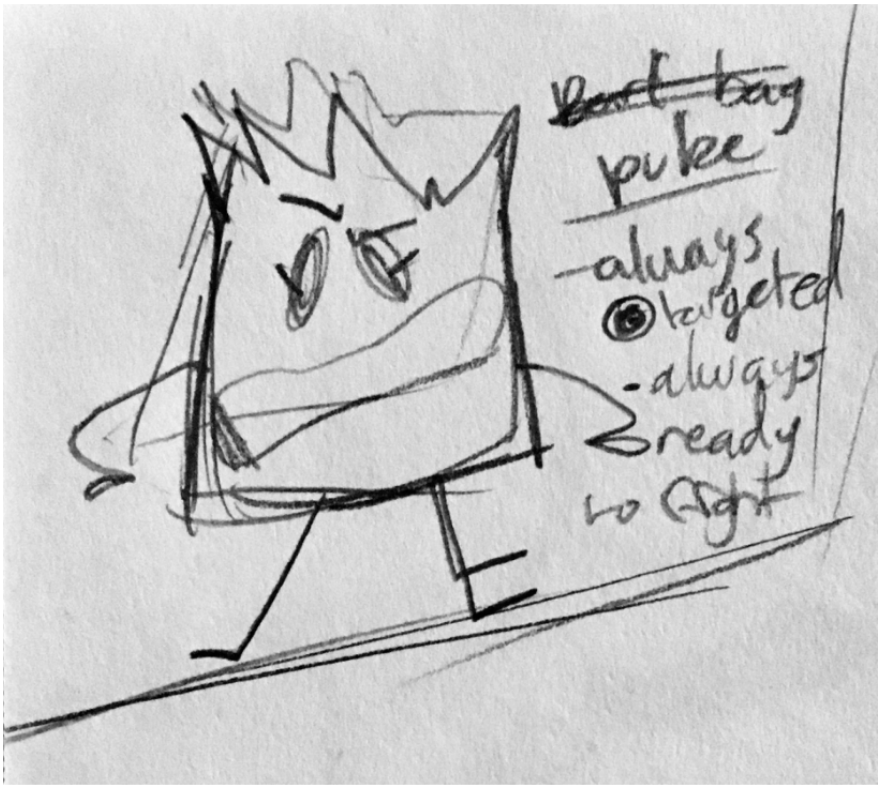

I don't know why she's so aggressive

I really had no clue what I was doing

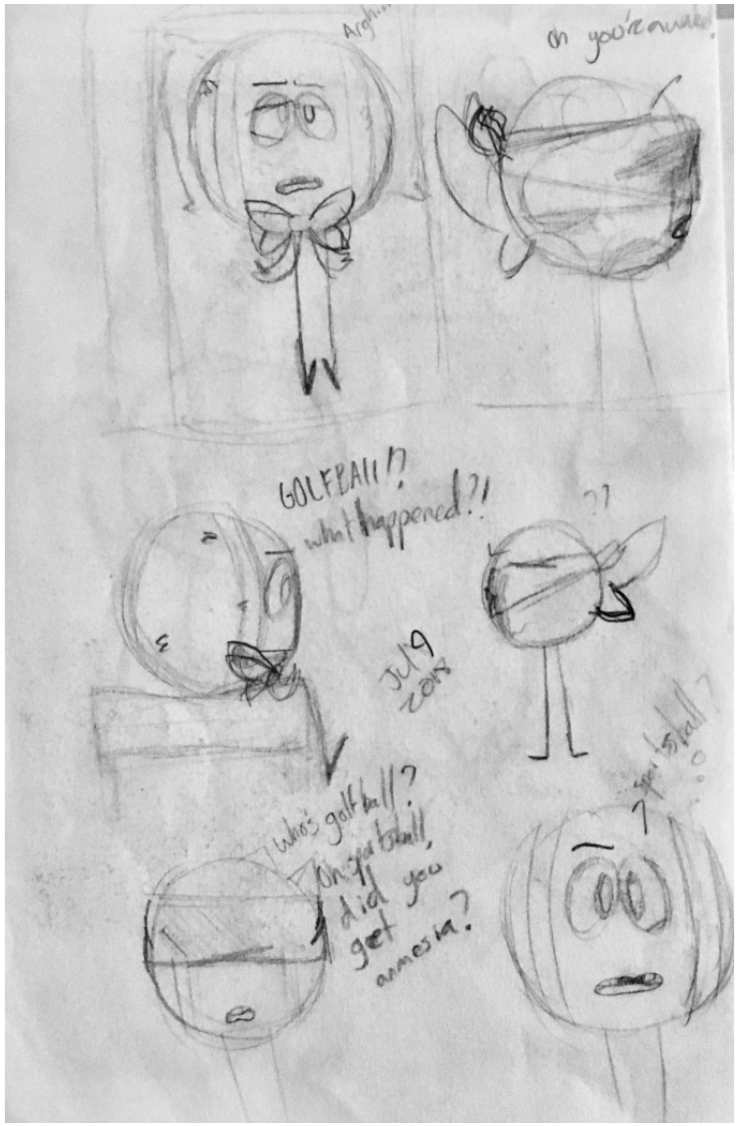

Also, the main character was Tennis Ball, who for some reason is in this universe by accident

Also, Golfball has fairy wings (it seems I lost the old ABNNT designs)

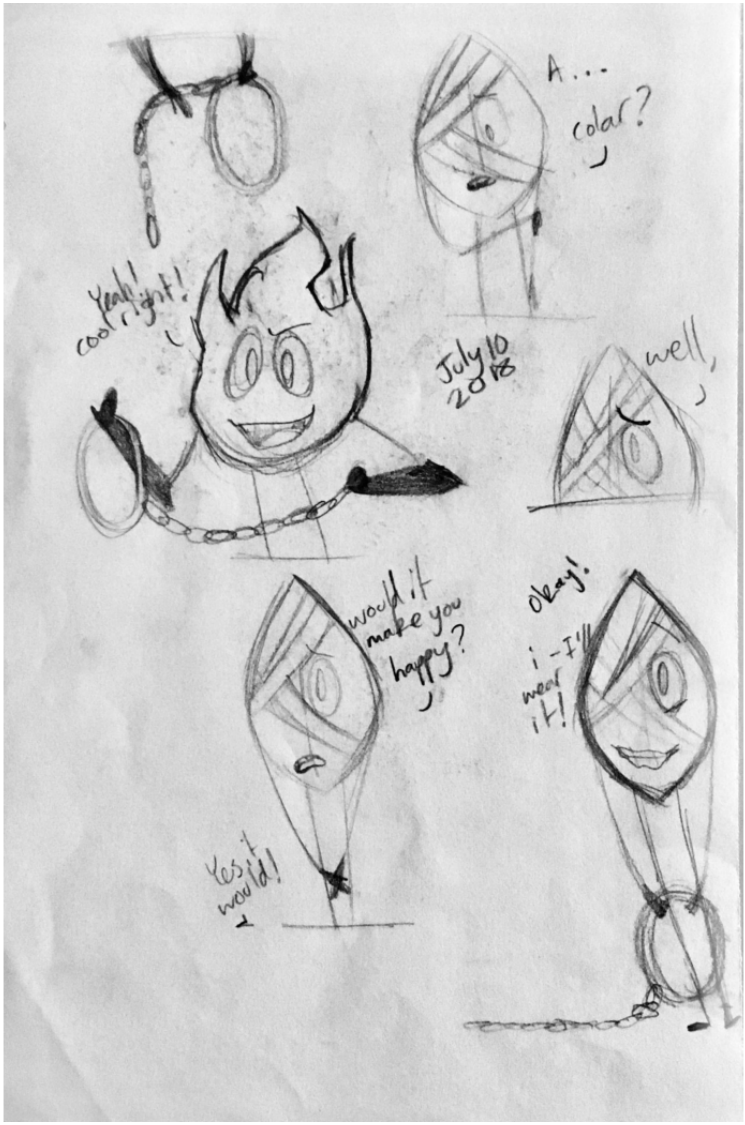

Also originally Firey was just evil for no reason
And leafy knew that and tried to help everyone he was trying to hurt

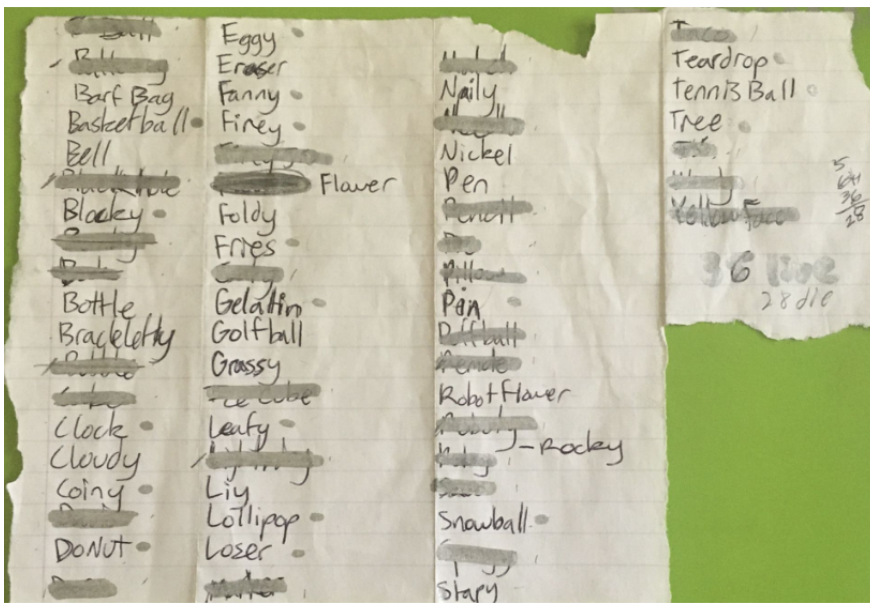

HERE IT IS

The og list of discovery who I would kill

That's right

I picked who died with very little idea as to how or why they would die

Very clever I know

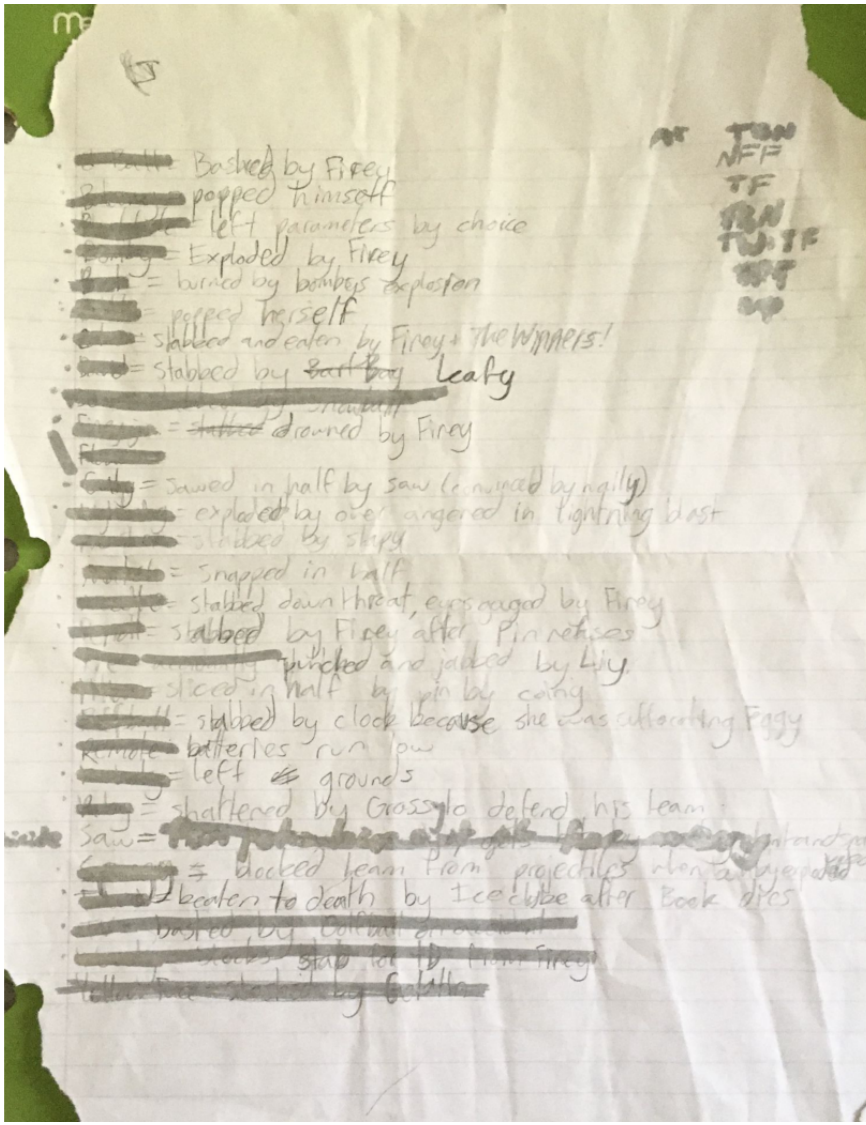

And here is a less used list of how they died

Noticeably gelatin was supposed to kill yellow face and Barf Bag was supposed to kill David

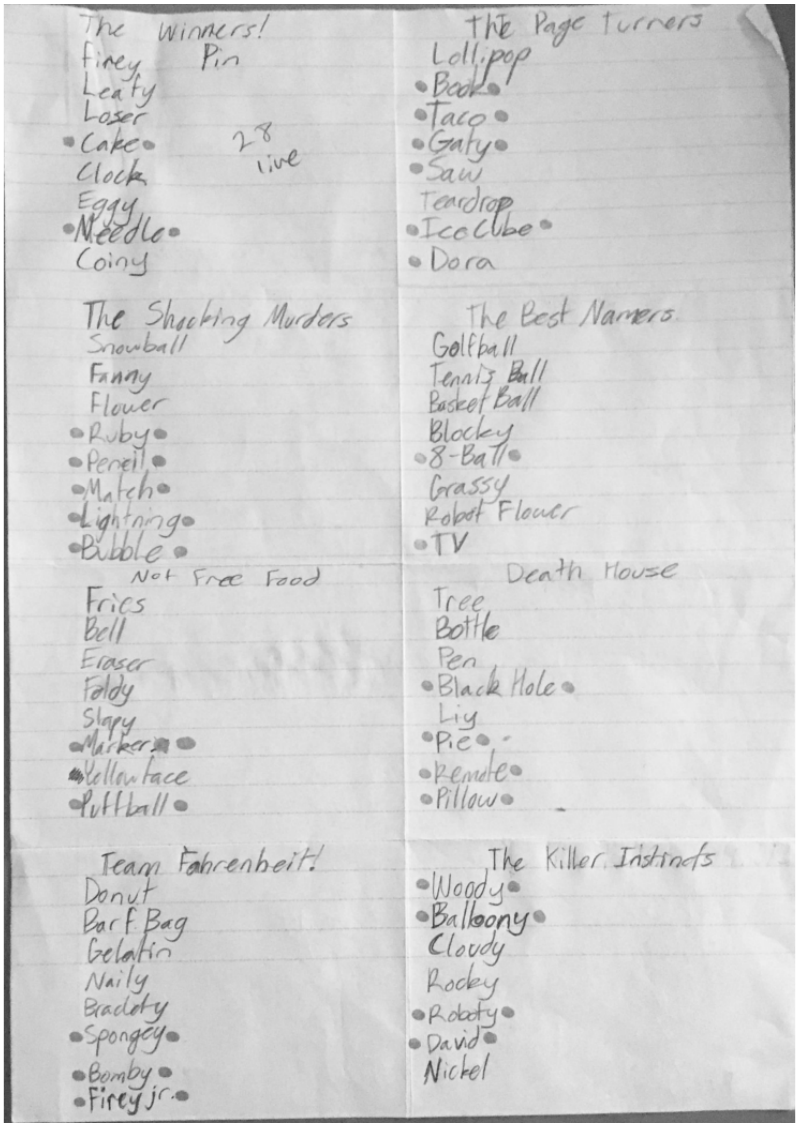

Here's another more organized list
One dot means they do die two means I actually write and killed them off

As you can see it isn't very up to date

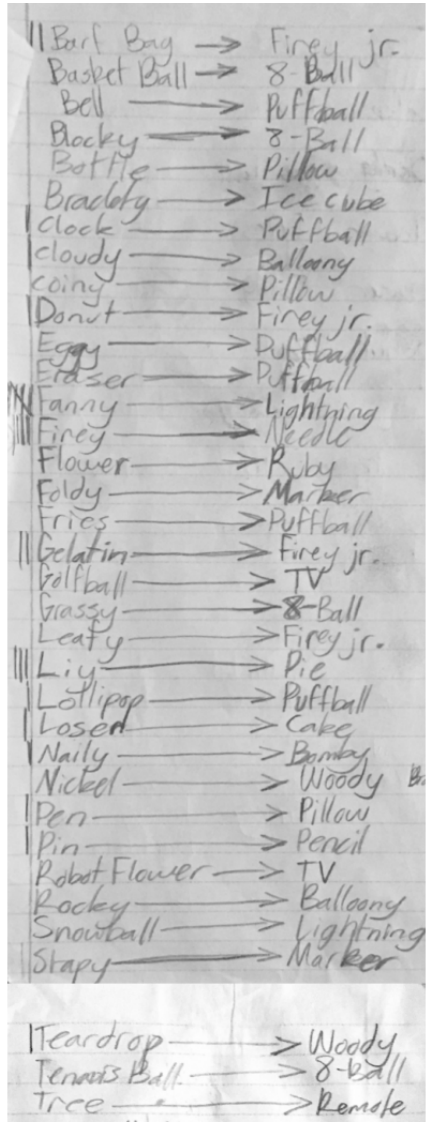

And here is one that people might love or hate who knows

So I actually had no clue who I was going to have win the final challenge

So I wrote down everyone who was alive and who they would bring back it they won

Here's some percentages of who was most likely to be brought back by how many would've brought her back if they could:

Puffball- 17.1% (6 people wouldve brought her back if they won!!)

8-Ball- 11.4%

Firey Jr.- 11.4%

Balloony- 5.7%

Lightning- 5.7%

Marker- 5.7%

Woody- 5.7%

Bomby- 2.9%

Cake- 2.9%

Ice Cube- 2.9%

Needle- 2.9%

Pencil- 2.9%

Pie- 2.9%

Pillow- 2.9%

Remote- 2.9%

Ruby- 2.9%

Everyone dead person not mentioned got 0% lol

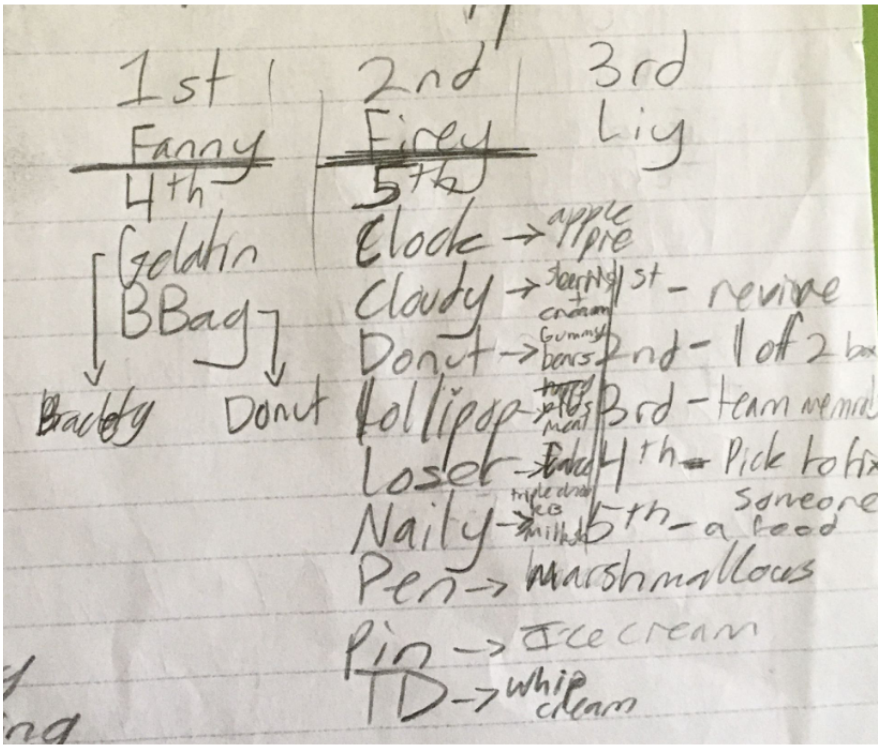

So here's the original win chart

Fanny was supposed to win (somehow)

And the prizes were different

SO THATS EPIC RIGHT?????

So much DETAIL

:•)

New Survive Cover?!?!??

Hahaaha

This'll probably be the last time I change it because i just wanted it to be more updated

Also I changed it to leafy and firey because the stuff that happens with them is quicker than GB and TBs

Because it takes a bit for TB to have anything happen with his mouth

Also apparently it is confusing for some

Which it is

I had no clue what to do

So I fixed it

Omg name drop!! So new!!! So edgy!!!

I don't think I have the original so that sucks but here's the previous one!!!

:•)

THE ALLIANCE!!!

Bro I don't like them

NOT RUBY THOUGH SHES A QUEEN I LOVE HER?!?!

It's a joke about the storyboards

Because that was their old name 😶

:•)

Fries and THE baby

That's right it's me

Only drawing like 3 of the kids ever

But for now it's sour gummy burger cause she's a baby and I love her

She's a little gardening girl!!!

Lovely

:•)

Doodlesssss 👑👍😺😀👍

Bro I've made like a million drawings and none of them get done

So here's some

Salt being insecure 😔

I need to draw more pin x Coiny

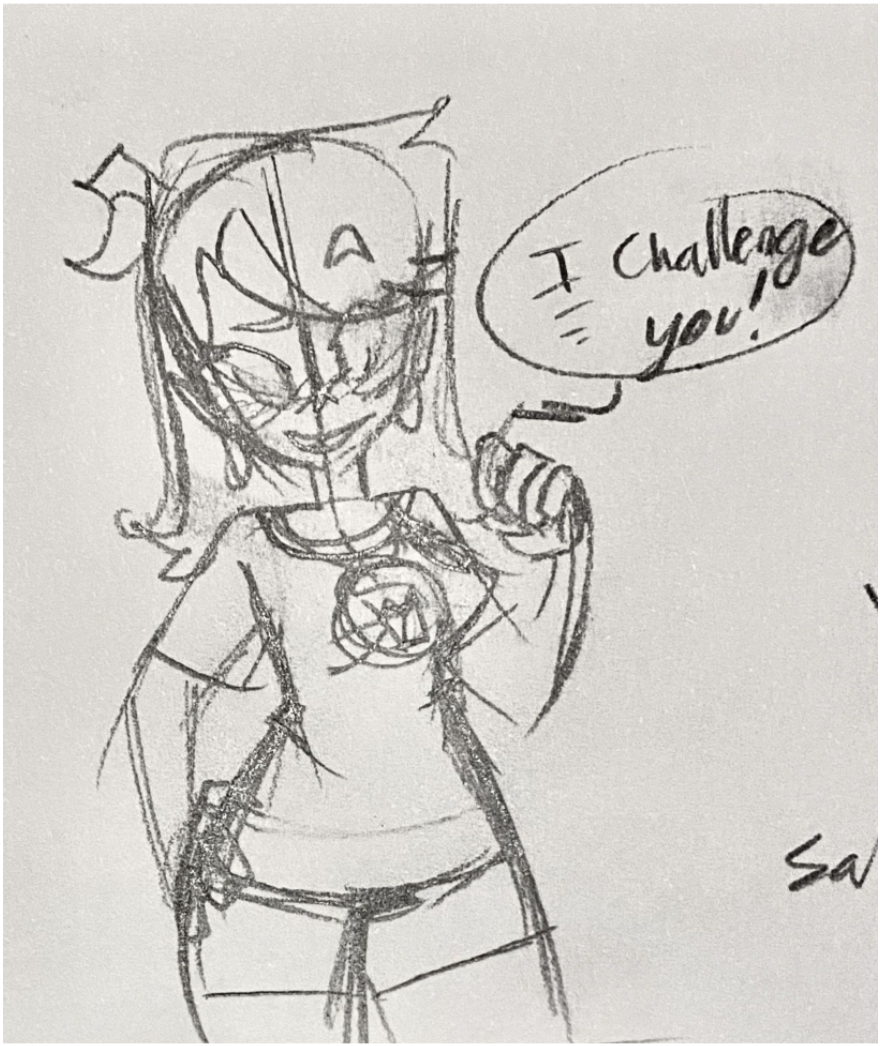

Kinda unporportional

Messed up Ojs legs so it's unfinished 😓✧

Picture I just never posted

Basketblock family (+human building brick!!)

:•)

Ship kid things 🪄✨💥

AHAH

NEW THING

they both have a thick accent because cloudy and Balloony taught them to talk so they got Cloudys accent

Easter egg and pocket watch being siblings because Easter egg doesn't hate his sister

Cuties

Really smeared human basketball and building brick

:•)

SHIP CHART (uh oh)

Bro is this controversial

Hope not

If you haven't noticed I like a lot of ships

Though this chart only has "love it" ships because I don't really have an in between???

And also I didn't want to hate on other ships because I don't really want to???

So here we go!!!

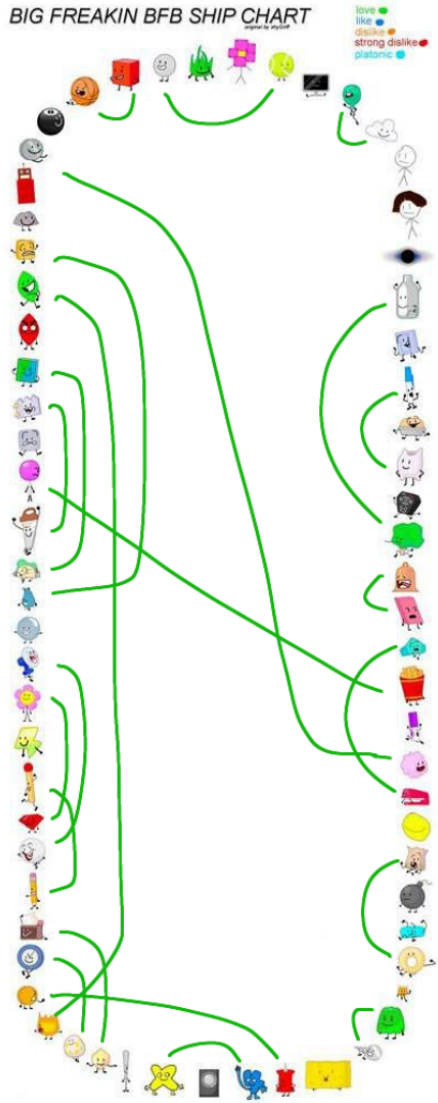

Ask questions if you want I know some are confusing hah

:•)

Bi Awarness week 🌈🐱

YOU FOOLS

I HAVE MORE TO POST

So I'm Bi
And I'm aware of it

That's pretty funny I know

Anyways this isn't like all my bi headcanons I just don't have all of those things figured out

I think next pride month I'll make a big list of all my headcanons

So for now this is just from my favorite characters

Which is many

So yeah!!!!!

I like the colors on here 😺

Also the brush I used

I'm uploading to much smh

:•)

Lollipop Stuffff

HAHA

Back at it again

Loving lollipop

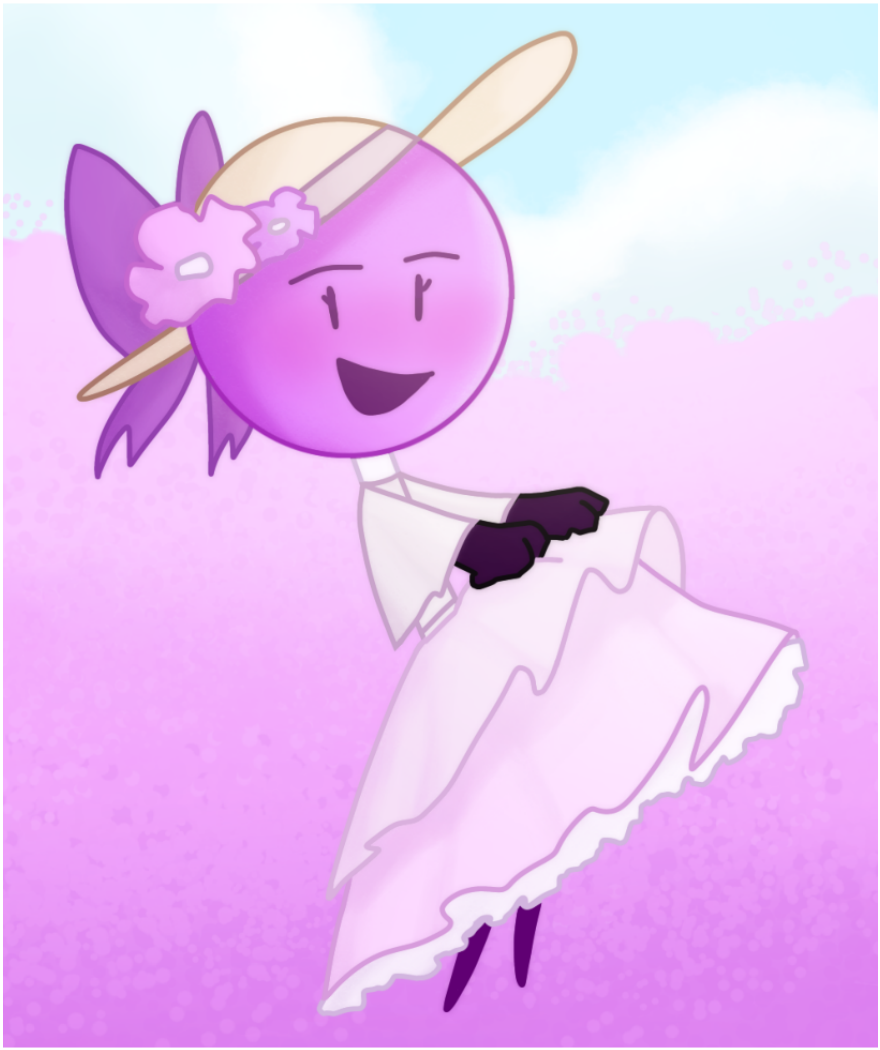

Dress!!!!! I love her in dresses!!!

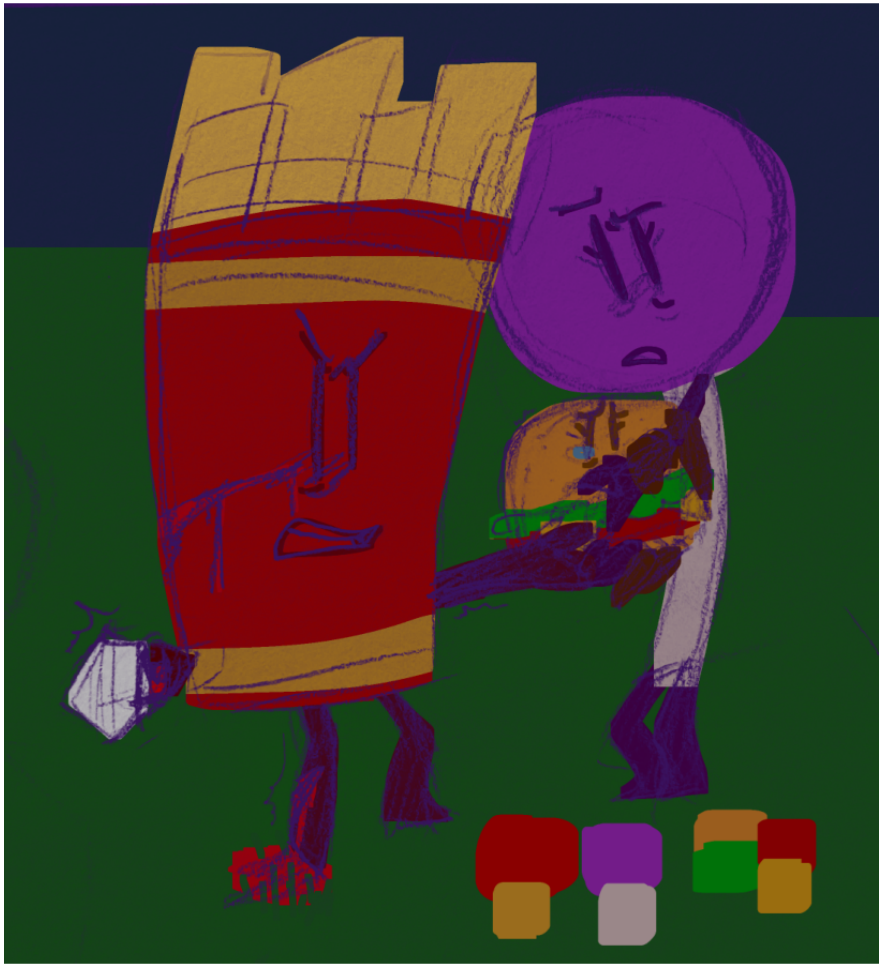

Spooky edgy thing

It's not very like important was just feeling angsty

Messed up their proportions but here they are

Calling you out

:•)

Fan and that little egg babieee

Gosh I love little egg babie

Look at themmmmmm

So cute so cute

Even if the egg is just an egg

I still draw it hah

:•)

Puffballs Empty Room

Y'all remember survive??

Yeah.....

Anyways

I drew like puffballs room but way cooler

It's like dark and stuff haha

But like not funny

Cause she's

Yknow

Got the flu and whatnot 🤧

That's what happened

:•)

Unfinished Stuff/ Doodles (Plus Goretober prompts)

Hahahahaha

Here we go 👀👀

Supposed to be a redraw of the balloon picture from the comic □✧

This isn't even unfinished I just never posted it 😔

But yeah basketblock family

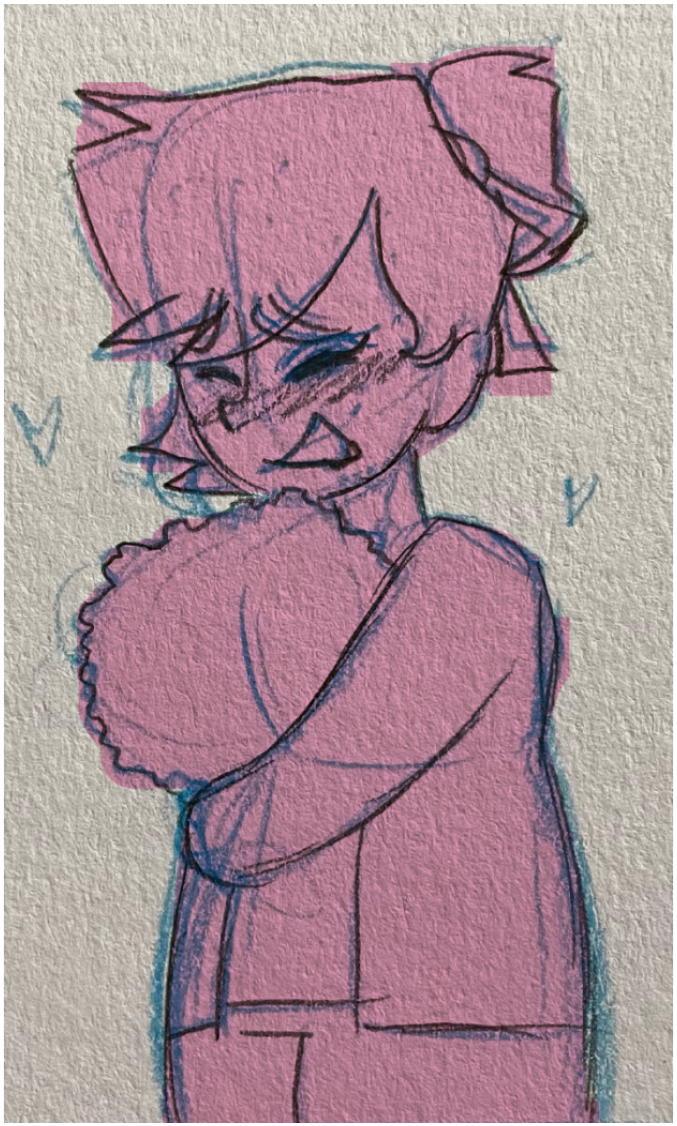

Just soap being cute and whatnot

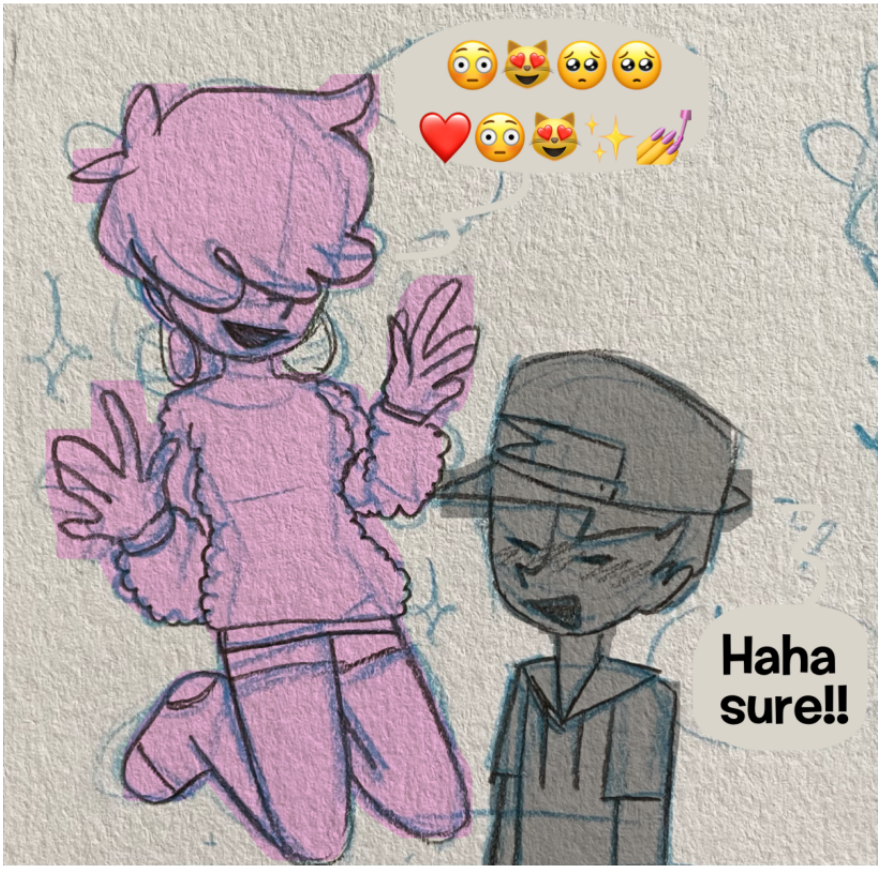

Puffball and nickel living their life and stufff

And the Goretober prompts!!!

Credits to the name above the word goretober on insta 🐱

I cut out half of them for convenience, so I'll post them every other day!!!

:•)

Yang x Apple (Cuties)

WELL WELL WELL

am I a sucker for this dynamic specifically

Anyways they're both cuties and whatnot ＜333

Lovely 😔

:•)

New Ship Kid!!! (Warning!!! Baby❤)

Hehe!!!!

I've finally collapsed to the nickel x puffball ship 🧢

It's cuteeeee

So here is the teeniest baby Steel Wool!!!!!

Look at her!!!!

Tiny lil one

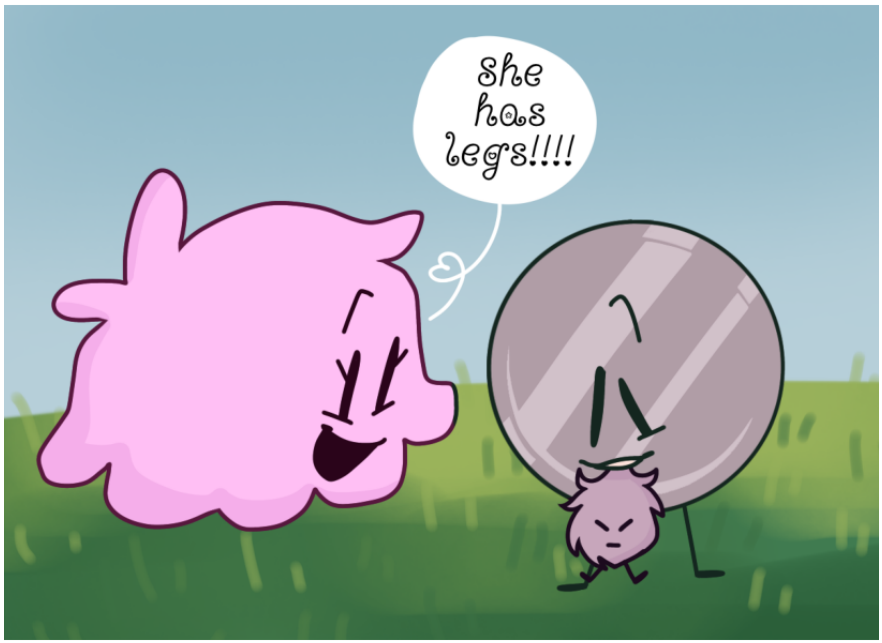

Look how small!!!

Her legs are pretty hidden because she's too small to stand

But she has them!!!!

:•)

Album Cover Redraw

So I did a contest on amino where you redraw an album cover you like

So I used temporexs one and only album cover!!!!

And I actually painted to make it!!!

Looking at it now I kinda like it

Look at him!!! Look at them!!!!

The original

:•)

Goretober 2020 Part 1

Haha!!!!!
I gotta put some warnings here just in case

So warnings for:

-Blood
-Gore
-Stitches
-Knives
-Cuts/Bruises
-Slit Throat
-Many Eyes
-Amputated Limbs

Okay!!!!

I'm trying to make this long so you don't see what you don't wanna see!!!

Just in case!!!

Day 1: Stitches

I kinda hate this one but lowkey like the background 👀

Poor Naily though hah

Day 3: Nosebleed

It's Snowball!!

The vibes here are mixed

But yknow haha it's scary!!!

Very scary 😶

Day 5: Knives

Haha get it?

It's knife so he has kniv-

Yeah it's dumb but whatever

Day 7: Monster

I couldn't think of an actual monster so it's Apple!!!

But she's possessed by Bow!!!

And soaked in gasoline 😈

Day 9: Slit Throat

Kinda didn't know how to draw it but here's Fanny!!!

A darling

But now she's bleeding out so

Day 11: Eyes

It's Puffball!!

Except she has many eyes 👁👁

9 to be exact

Day 13: Amputation

Its my zombie apocalypse AU I never use!!!

Also it's Tree

He got bit so sacrifices must be made ✧

Day 15: Cannibalism

CoinPin???

And Gore

In my Art book?!?!?!

Wild

But yeah they tasty i bet

:•)

Background Art from Inanimate Experiments 🥺

Yeah I put too much effort in the backgrounds 💔
So these are from their respective rooms

Knife:

I had to screenshot but it's a gorrilaz reference!!!!

Hahaha

And one of spoiled lemon cause it seems like he likes them

Salt:

I didn't like make them on their own but salt has cutesy posters

And she has a shelf with some stuffed animals!!!!

And she had a photo cluster thing

That I used real photos for but we'll ignore that for now

Lightbulb:

Cutesy lightbulb drawing of her and fan in Halloween costumes? Maybe role play who knows

And her and paintbrush being buds

Haha

It's cool

Fan:

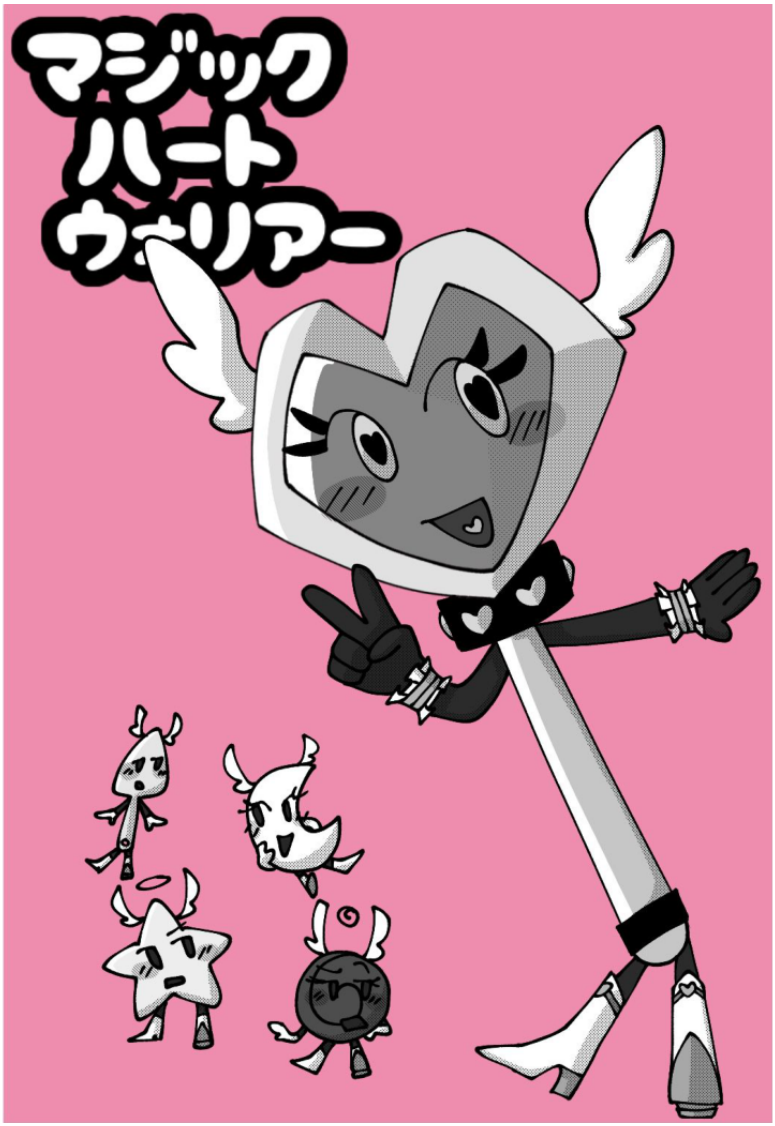

A big anime poster cause he's a weeb

With new and made up characters 💀

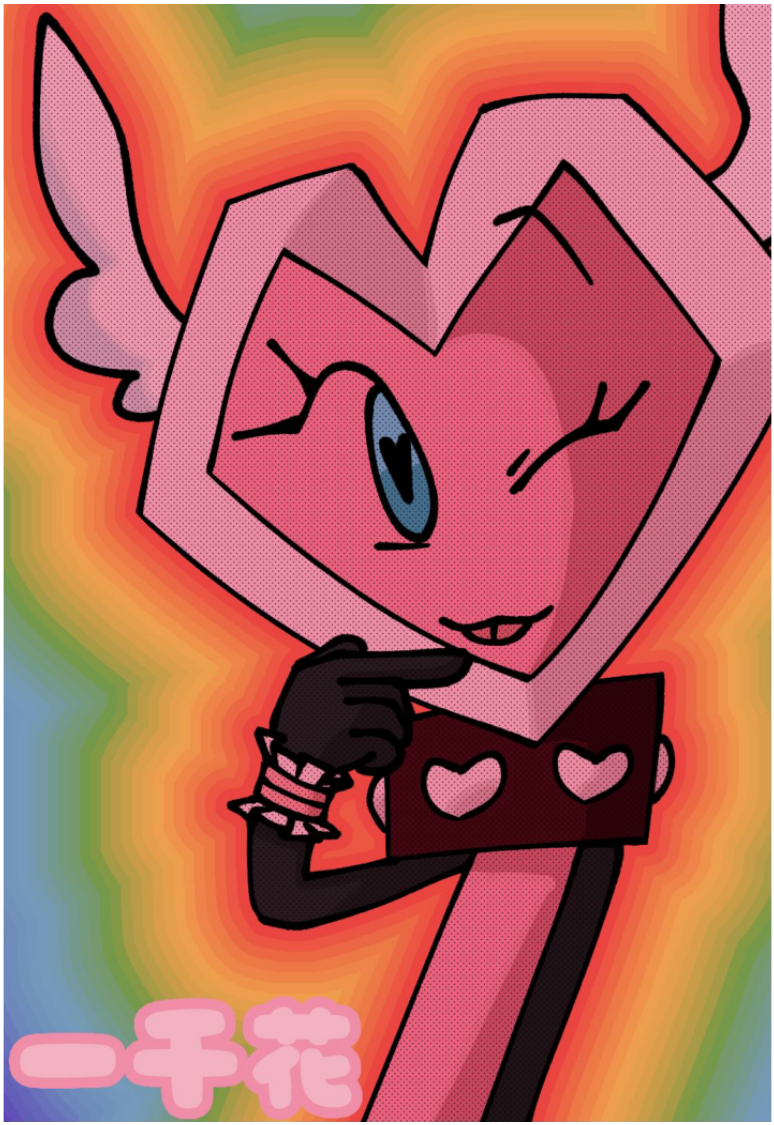

And another cause he's a huge anime FAN of her specifically

If there's enough I'll make another but that's all for now!!!

:•)

Kiddsss!!!! Very Good!!! ❤❤

Yes yes!!

I love them!!!

Very cute

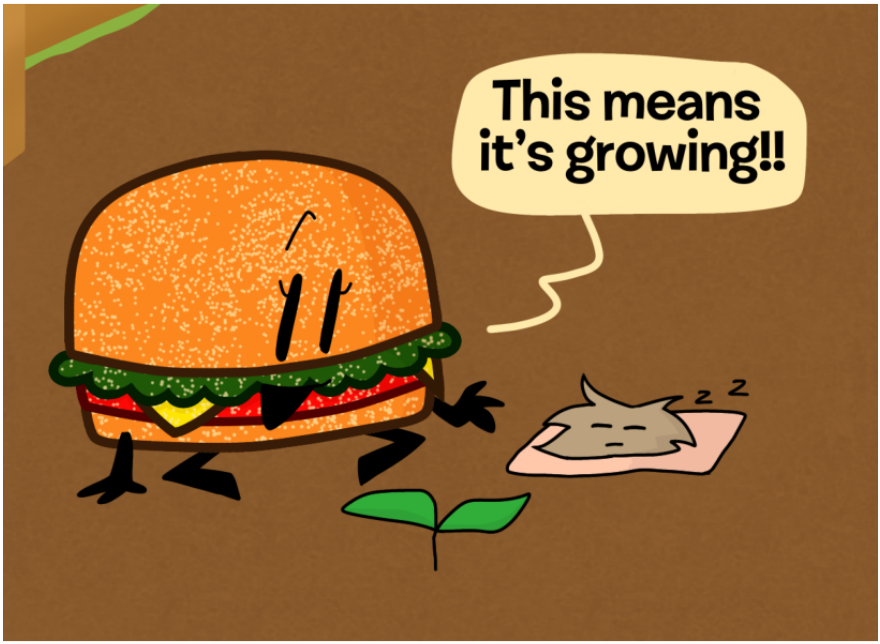

Gummy considers Puffball her aunt so she considers Steel Wool her cousin and they hang out!!!!

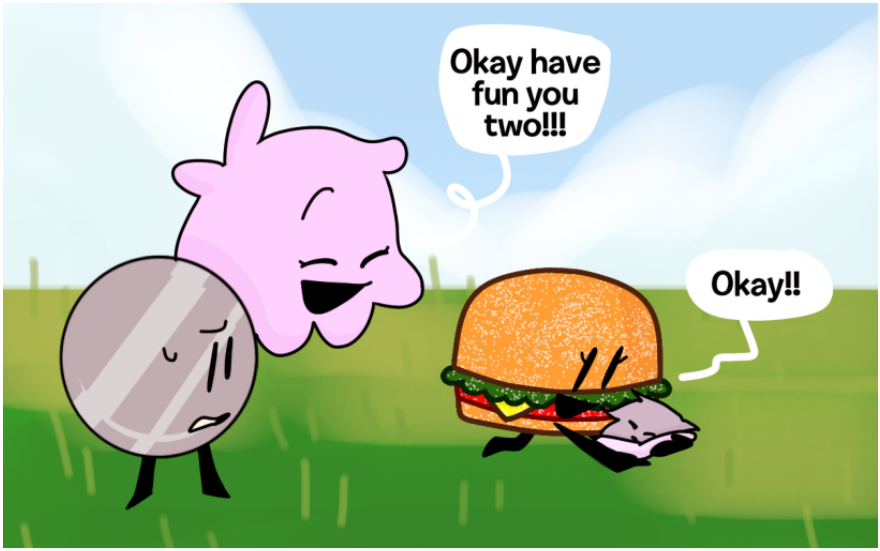

Puffball is very trusting of this 5 year old with her 1 week old baby

And it makes nickel nervous 😶

She's a lil cowgirl.....❤

The picture says it all!!!

It's a bag so they can carry the egg in a safer thing that isn't a wagon!!!

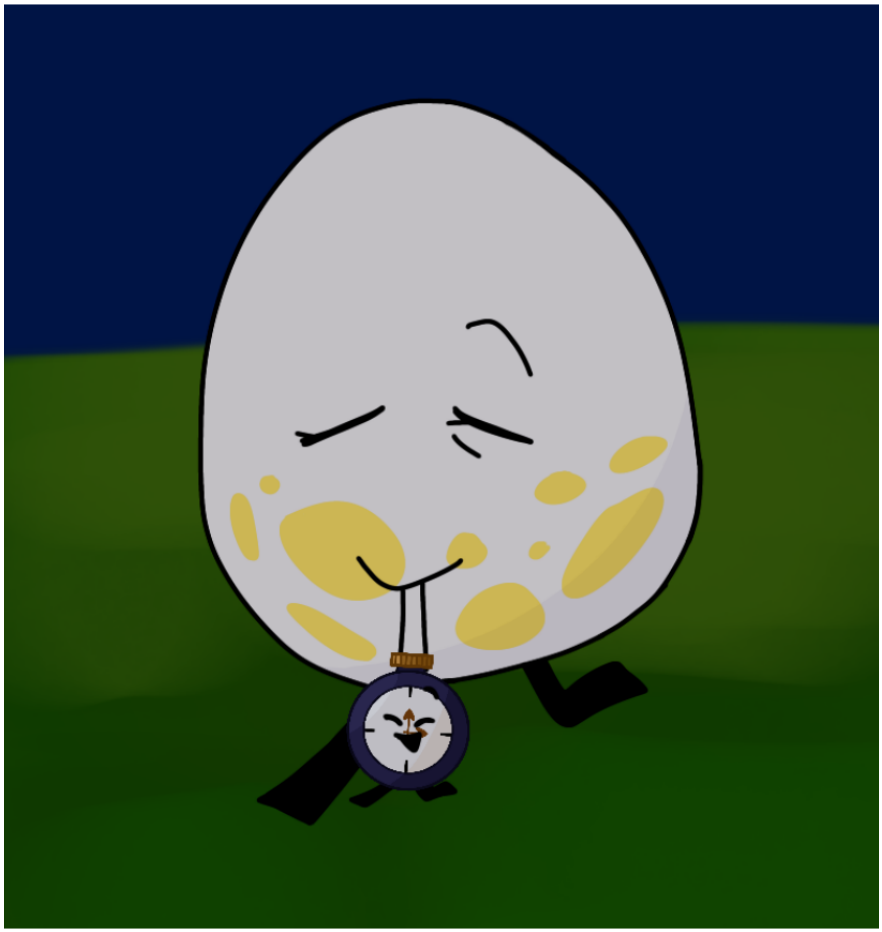

Just Eggy and baby Pocket Watch ❤

They're all very tiny

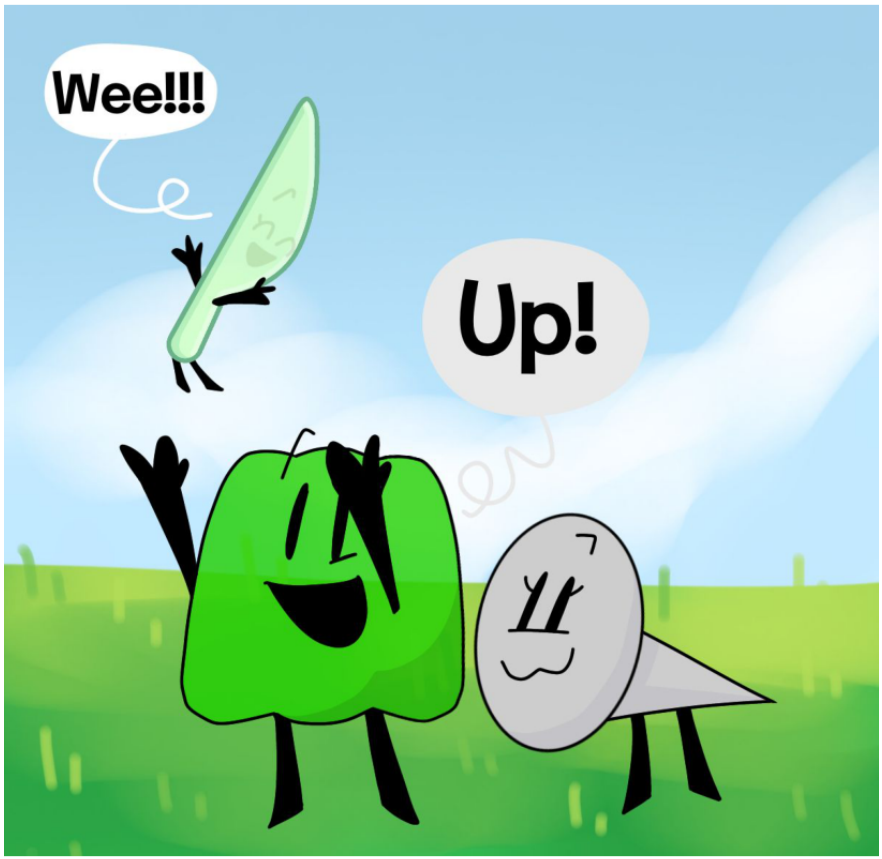

Plastic Knife used to be very tiny 🥷

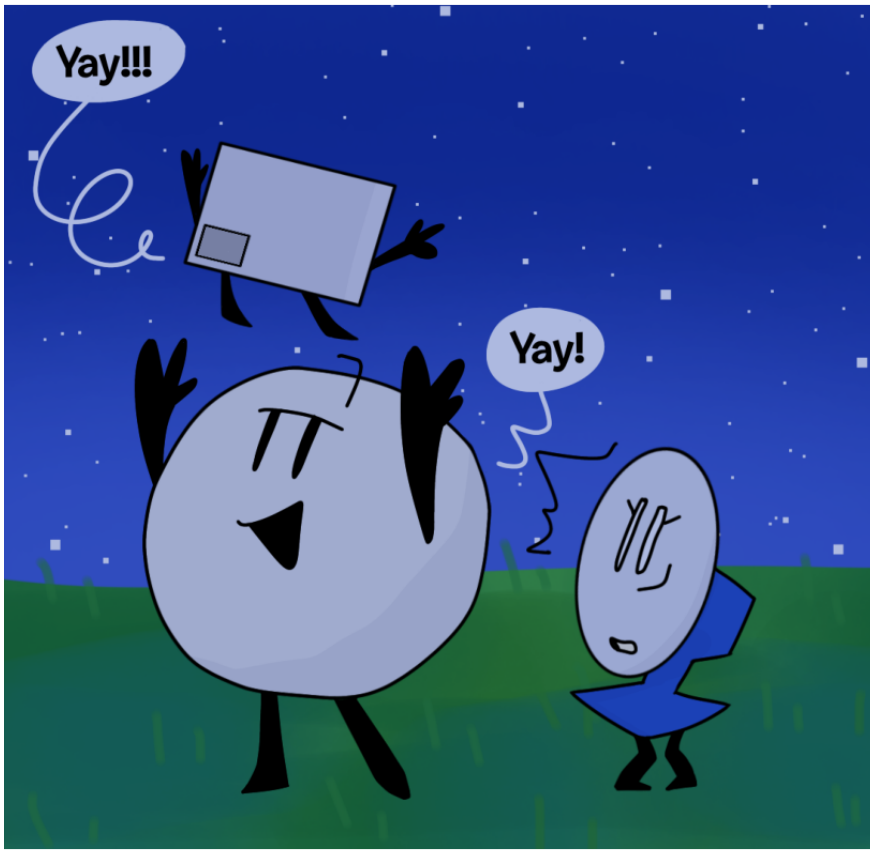

Omg haha why would Fanny be nervous about her kid getting hurt-

...

Nevermind

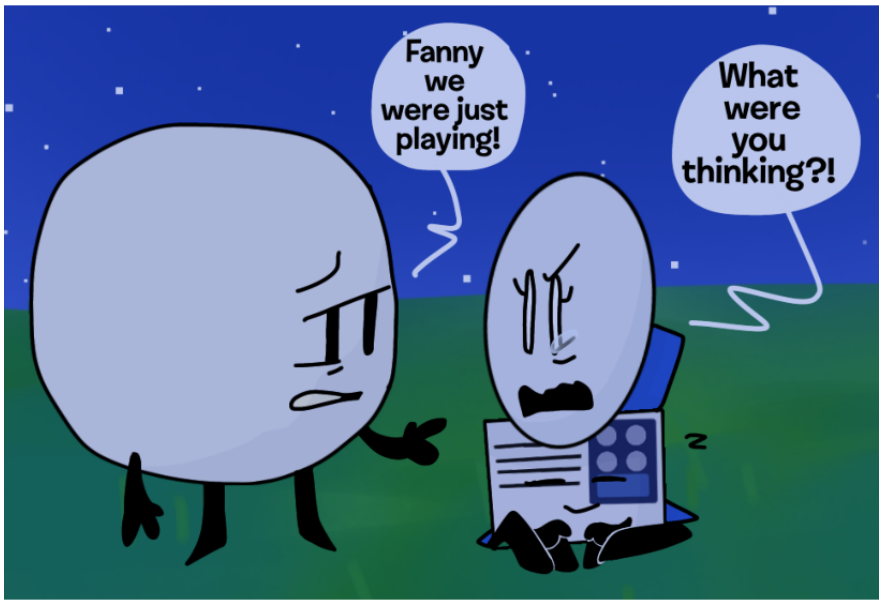

Yeah Fanny wasn't to happy with tossing A/C in the air 💀

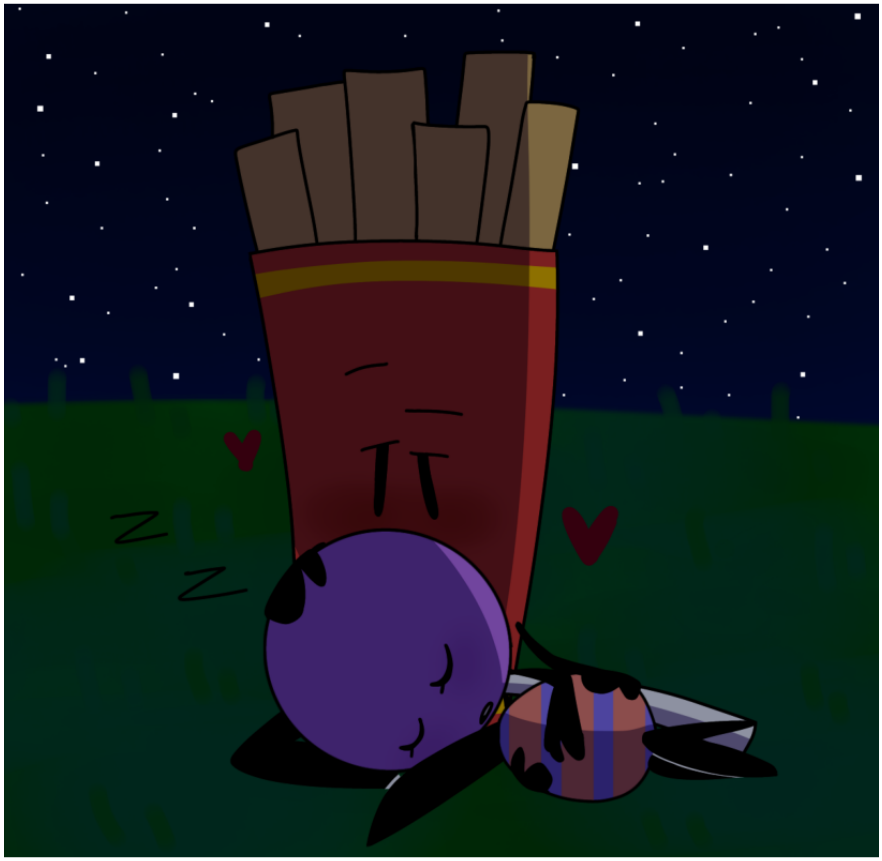

And sleepy parents!!!!! Cause having kids is tiring

And bonus sketch because I found it and it's cute and I love them ❤

:•)

Soap and Trophy but in costume 😶😶❤

Omg omg!!!

Human Soap and Trophy are....good....❤

Soap is a amazing Cowgirl

And Trophy is a bunny but with a suit

Look at them!!!

Cuties ❤

:•)

Sad Parent AU Fanny :((

Um!!!!

Ima put a warning here

For child loss

Just in case

So here's the art!!!!

Am I reflecting my own fears here???

Maybe ❤

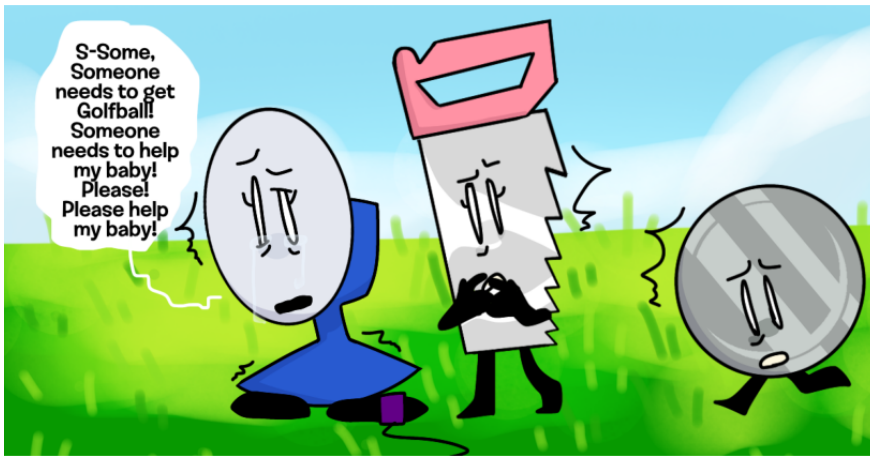

Yeah she was not like doing well after it happened???

It was definitely Saw and Nickels fault but it was an accident!!!!

They all blame themselves though and it's not good 😓

That's right

There's the baby

He was a little cooler!!!!

Also yes

She saw him when it happened

It's kinda messed her up a lot

But he's cute right!?!!! I like him

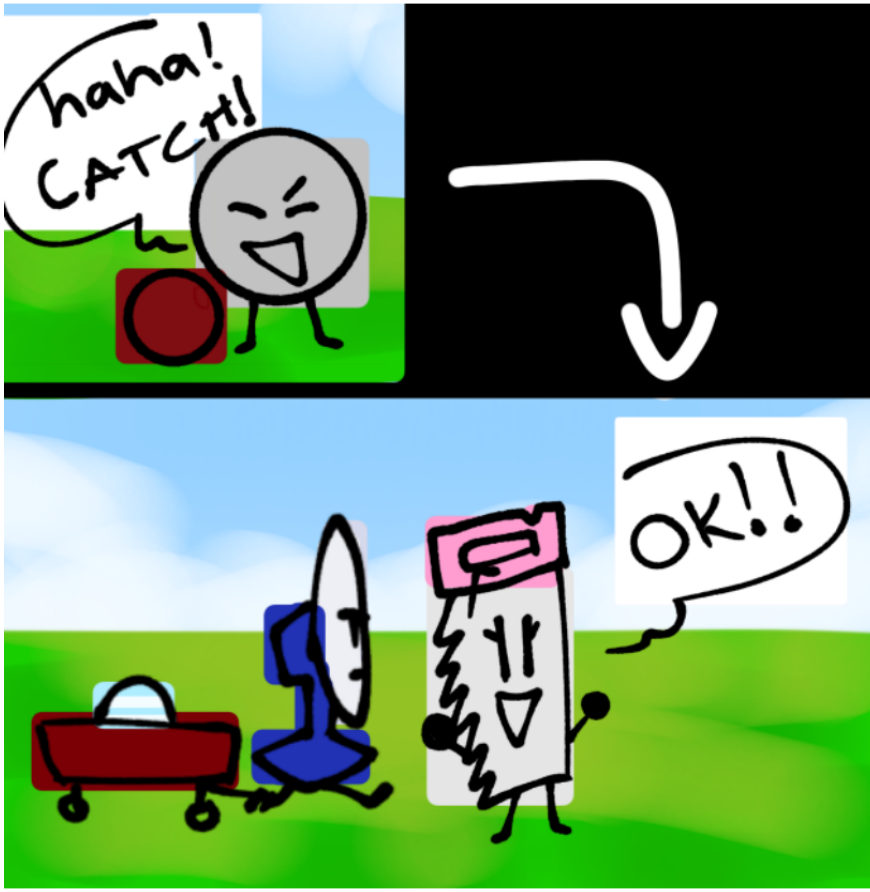

This is what happened in a nutshell

They should've been more aware of their surroundings honestly??

Like saw and nickel a lil dumb

:•)

Epic Au Art/Fanfic

So maybe me and ColaEstrella made an AU!!!!!

It's cute it's epic it's rad

I made art and stuff and shes writing it

It's about Lollipop being a princess and Fries being a farmer and them falling in love

Notice how I can't write romance

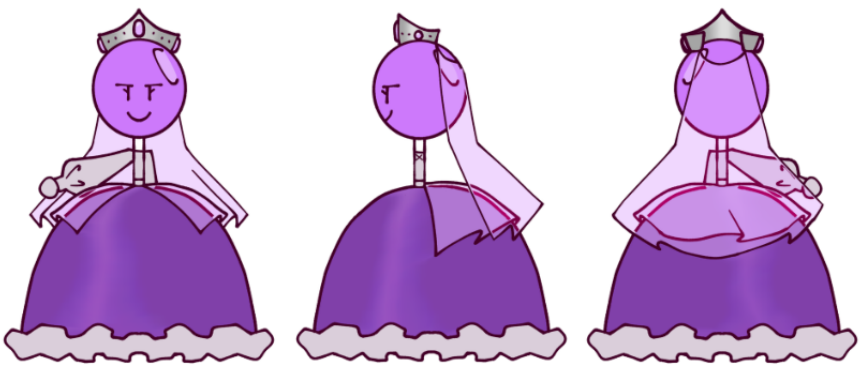

Lollipop!!!!
She's a princess and heir to the throne ❤
She is wealthy and has many pretty dresses ❤

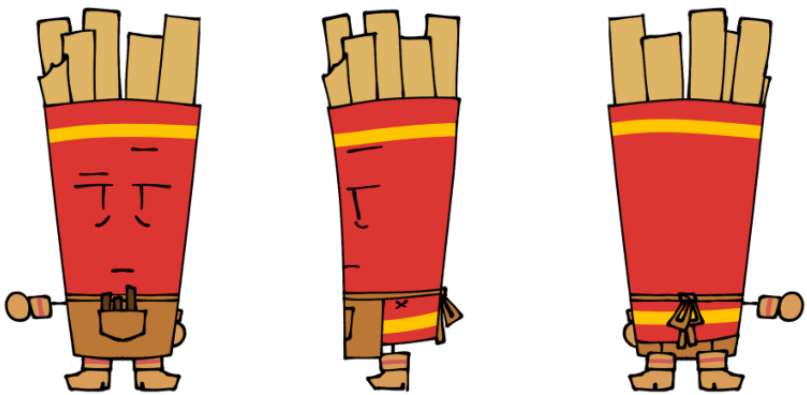

Fries!!!!
He is....
Not as wealthy!!
BUT!!!
He's a hardworking farmer in his village to provide for his sick father and little sister!!!

You heard me right 😼

Little sister

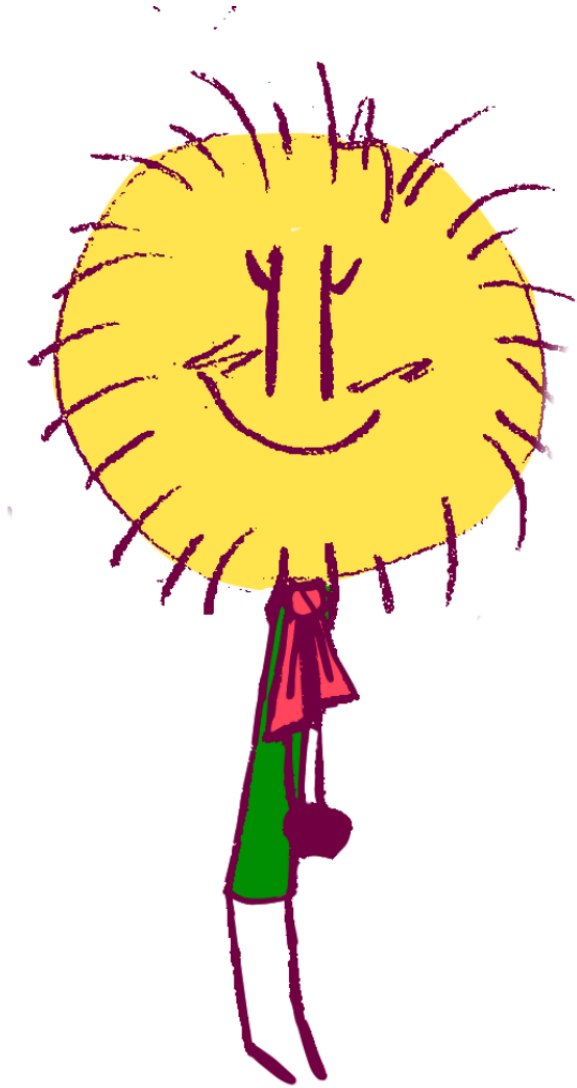

This is Dandelion!!!!

No I will not explain the object relations ❤

She's six and a hard-worker!!!

In school that is ❤

Anyways they're all lovely ❤

:•)

Halloween Time!!!!! ❤□❤□❤□

Hehe I didn't forget!!!

Ii pic of my favorites ❤

They're all very epic

BOO!

wait no!
SOB

Omg a comic!!!!?!?!

Yeah gummy is a lil ghost ❤

While most of the older thought scaring the little kids was fun,

Sugar bag decided that was mean and to protect!!!

Gummy thinks he's very cool and he trick or treated with her ❤

Donut, Barf Bag, and Lollipop do not like this 💔

:•)

Angsty Royalty AU ❤

AHAHA

Of course I've made it extremely angsty ❤

Hehe....
Flower symbolism...

Okay I used!!!!
Red Dhalias
Anemone
Yellow Acacia

Camelias
Yellow Carnations
Peony's

Lovely flowers!!!! Lovely!!!

No I will not explain ❤ 🐱🐱🐱🐱

:•)

Goretober 2020 Part Two

HAHAH ALL DONE!!!!

So here are the warnings for this one ❤

-Stitches
-Blood
-Knives
-Cuts
-Exposed Muscle
-Organs
-Missing Limbs
-Melting

More space to leave if needed ❤

And more hahah

Just in case

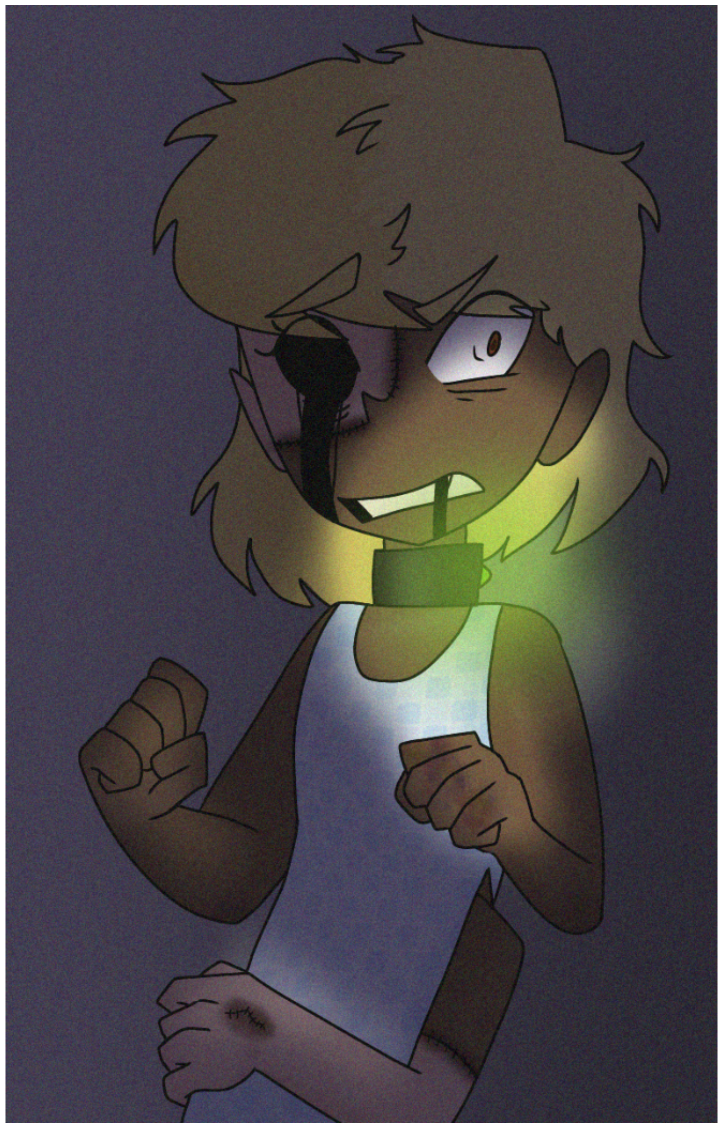

Day 17: Experiment

Haha 627 references be like

But yeah I had to draw them 😶😶

Day 19: Extra Limbs

I didn't know what to draw for this so extra bloody things❤

Leafy do be kinda cute tho 👀

Day 21: Bandages

This is basically ship art haha

Apple x Yang do be cute as well 😈

But with blood!!!

Day 23: Acid

Haha another inanimate experiments reference ❤

But he has no lips!!!

How will he kiss!!!!

And who will he kiss? 👀😈

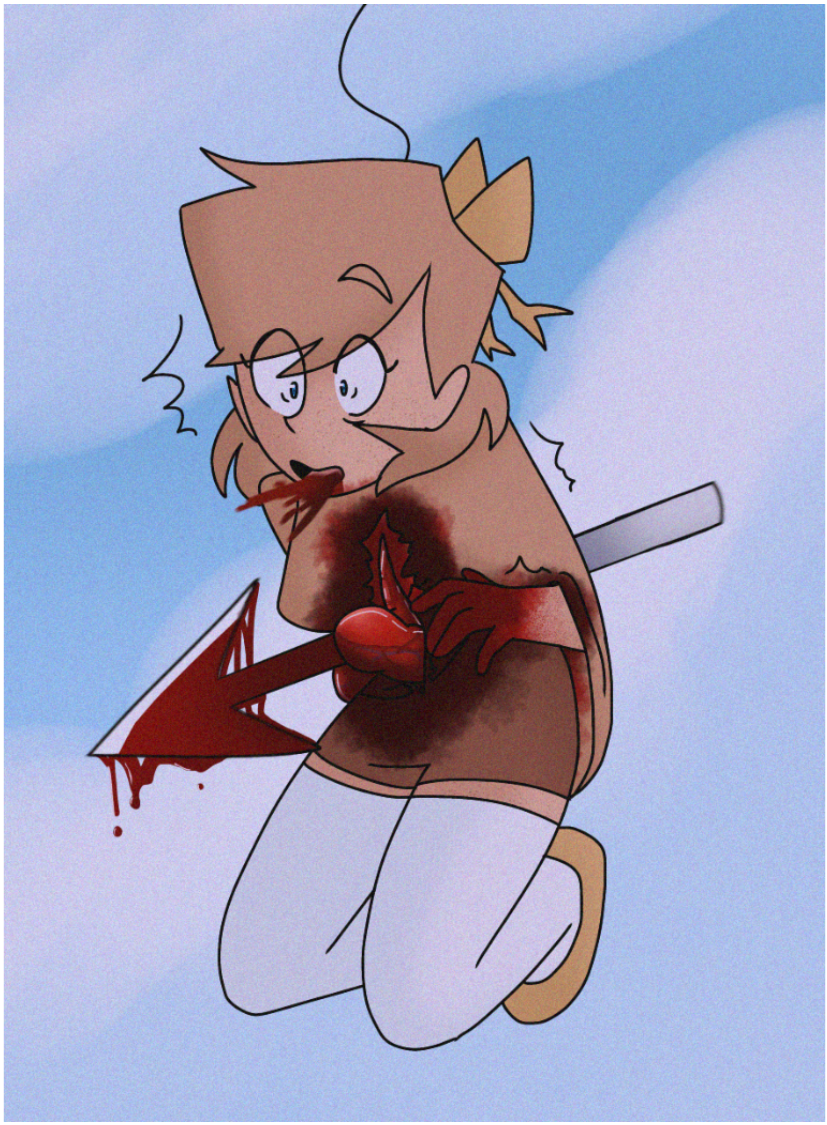

Day 25: Impaled

Haha organs!!!

Poor Bell 😔

Ruined her clothes 😓

Day 27: Dismembered

Remember when Eraser almost cut off his arms????

He did it!!!!

Epic 😼

Day 29: Split

Ew icky organs

Accidentally drew them kinda good 👀

Anyways Yin Yang joke hehe haha 😈

Day 31: Disease

For an Au I've yet to flesh out

I have other things to do first ❤

But it's like Suitcase and Balloon!!!

In a sticky situation hahahahaahahaha

Hah

Happy Halloween 😼

:•)

Trans Awareness Week!!!!!

🏳️‍⚧️❤️

I almost missed another week/day!!!

I didn't even know there was a Bi awareness week it's wild hah

So here's two characters I headcanon as trans

Saw and Lightning 👀👀

There's others and I don't have a profiley design yet so I'll draw them one day 👀👀

I couldn't fit every thing in the words but the font was horrible to work with 💔💔

Also one without the words because I gave Lightning lightning scars

Haha

:•)

All My Wacky Ships 😩👉👈

Not to be wild but this took forever hah

Anyways

Lollipop x Fries

My weirdest one I think 💀

The first art I can find of the ships is from like December of 2018

Fanny x Snowball

The dynamic....

Little hatred and big hatred

They will fight everyone ❤

Not now though cuz they're sleeping.... 😶

Puffball x Nickel

This came about for an AU I haven't publicized

It'll be important one day ❤

Pen x Pillow

Idk it's cute ❤□❤□❤□

Bell x Eraser

They're in their PJs so different outfits ❤

Anyways Eraser would never do Bell dirty (like some people 😒)

So ❤

Eggy x Clock

Formal wear....

Anyways

Funny story

During the hiatus between BFb 12 and 13 I simply misremembered them being friends so-

Haha

It's here now ❤

Gelatin x Naily

It's cute

They're goofy

I don't see it often though so I included it ❤□❤□

Basketball x Blocky

THEY ARE PARENT

THEY RAISE GRASSY TOGETHER

And it's cute ❤

Apple x Yang

Ignore how goofy this kinda looks

Um

I don't remember where it came from but I'm a sucker for the "mean person is mean except towards goofy person who they has a soft spot for" trope❤❤

Paper x Yin

I thought Paper was lonely and I realized Yin and Paper are Lowkey a great pair

Both mostly peaceful and nice ❤□❤□

Salt x OJ

My bad but most times a character likes another character I go 🕳❤

So OJ is simply denying his feelings but he Lowkey likes her ❤❤

Paintbrush x Knife

Um

They're my favorite characters so I drew them together so eventually you know ❤

It's cute ❤

:•)

Lil doodles for BFB 27

UM

obviously spoilers for BfB 27 hahaha

Anyways

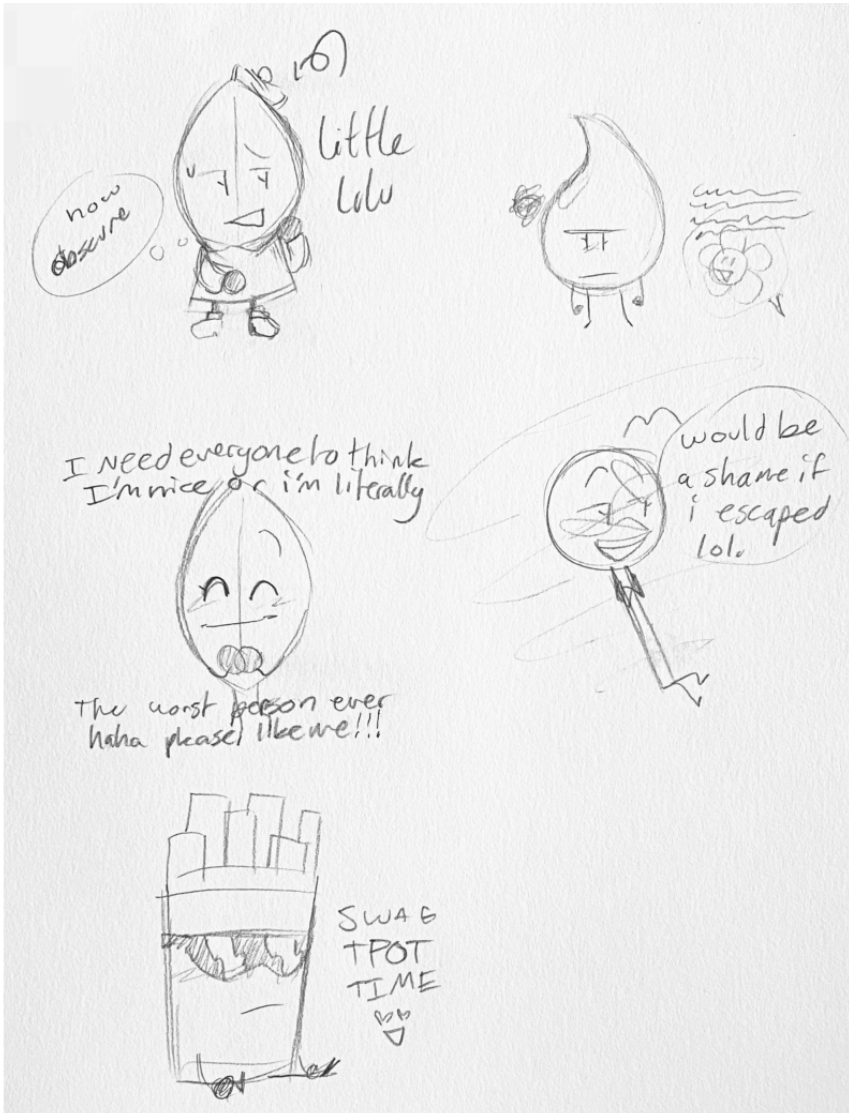

They called Leafy "little Lulu" which I wasn't expecting 😶

Little lulus a vibe tho so ❤

ALSO TEARDROP IS SO GOOD???

Lowkey hope she wins she deserves it

ALSO TPOT

FRIES WILL RETURN 😼

Maybe some coiny and pin who knows ❤

:•)

All My Human Designs 😶😶

Yeah I made designs for them all 😈😈

And I ACTUALLY did something with it!!!

Wild....

Okay so to establish

BFb has really good technology sometimes so basically they can make advanced prosthetic arms because object people have less limbs I guess

They don't wear them in water or in their leisure time so it's really only for challenges ❤

So ignore all my old drawings where they have arms ❤

Me making object human lore hashaha dumb

And I put headcanon ages 😈

Golfball is the oldest

Yet like the shortest I bet haha

Yellow face is scary as hell

But the others...pretty epic 🕳

Also puffball can fly

I love like all of their hair

So epic so grand

Also lightning can fly 😈

I want to make donut chubbier but back when I made this I wasn't as good at drawing that body type 💔💔

But now I can

So in future drawings he'll be epic 😼

Pillows so cute....absolutely godly

And tree ❤

And everyone else

Love them all!!!

I want fireys hoodie so bad 💔💔

I messed up lollipops proportions and I'm still mad

Anyways Taco and Teardrop are so amazing I love them and their designs 😈

And of course them!!!

Woodys so tired 💔

Also cloudy can fly ❤

AND THE NUMBERS TOO!!!

And their outrageous heights

And teeth

They all have the same outfit with added things so it's cool

7 is cute love them ❤

:•)

Princess Lollipop and Her Moms 😻😻

Hehe

More AU things 😼

The queens of the kingdom are Queen Rock Candy and Queen Cotton Candy ❤

They love their daughter very much 😼

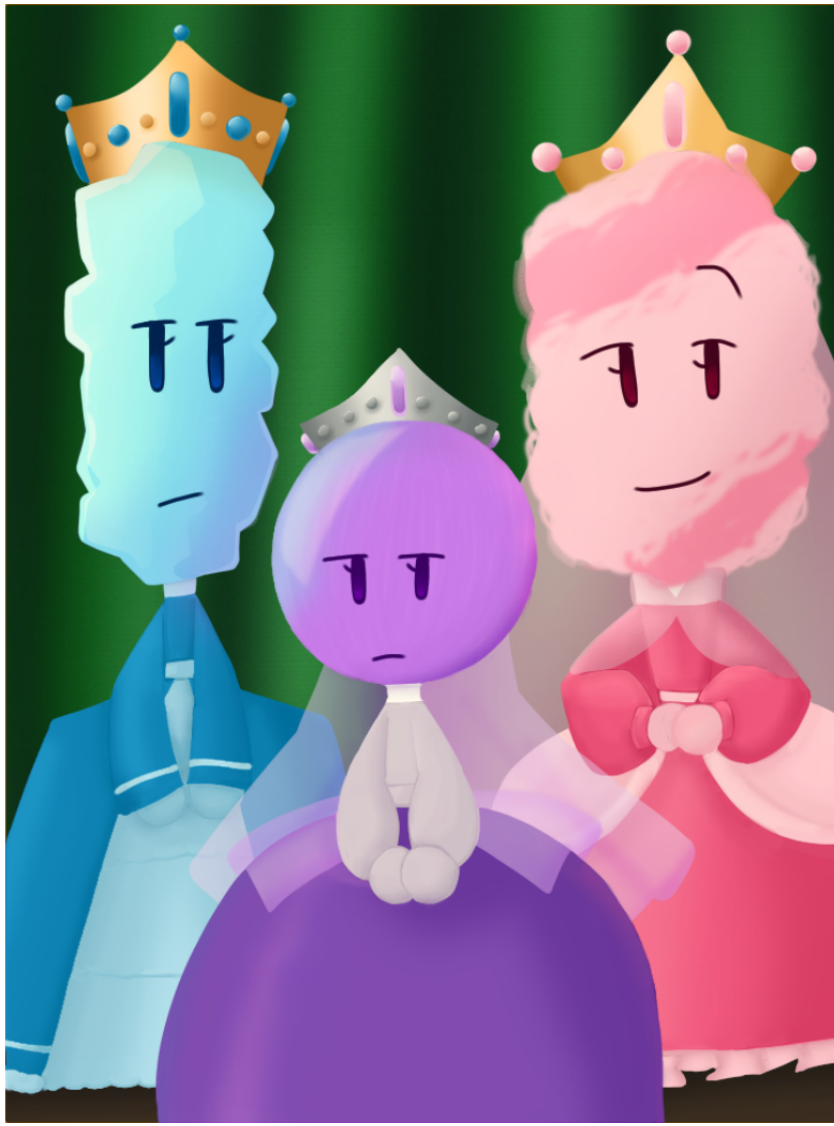

Family time family time

From ColaEstrella 's Fanfic of course 😼😼

:•)

EVIL LEAFY AS WELL

I forgot to put her on the original post 💔💔💔💔

I feel bad but I'm tryna give her rep so

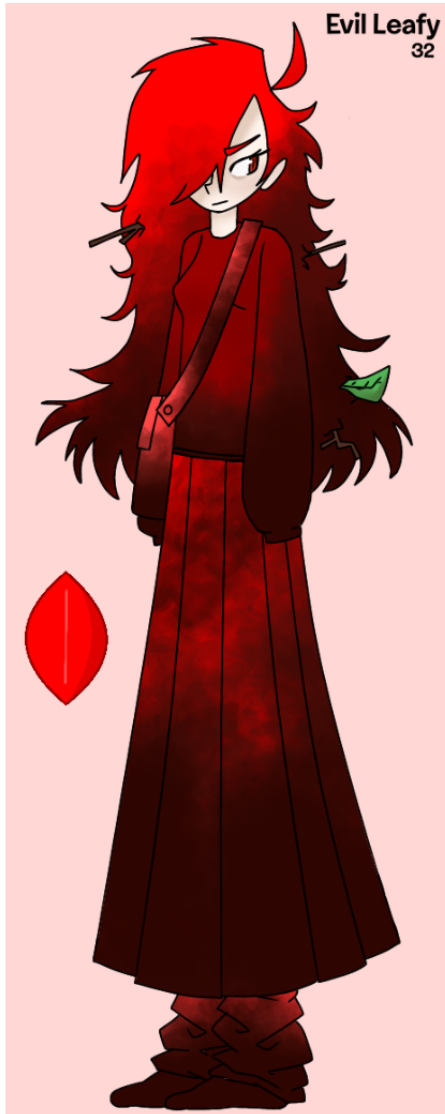

Here she is 😈

Forest goddess love her ❤️❤️

:•)

Puffball x Nickel Christamas!!!!

Whats the ship name??

Puffel??? Nickball???

Who knows 😼

Anyways lipstick joke again

This time it's festive ❤

Look at them!!

I love their outfits ❤

:•)

Bell x Eraser Christmas!!!! 😺😺

I'm like... proud of this one

But we aren't here to talk about that

I made the sketch after hearing the song cover so assume she was dressed up to sing

They're cute tho 😼

:•)

Bell!!! (New Years Edition)

It's not actually New Years edition

But!!!

It's the last post of the year!!!

So pretend she's fancy for a New Years party ❤

Also if you notice the background sucks it's because I just wanted to draw bell with cool lighting and no clue what to do for the background 😓

LOOK AT HER!!!!!!!!

Also before it's mentioned

She's supposed to have lighting scars from lighting on her limbs

It's why I gave her limbs 😈

Fanny and flower have them too but I have yet to figure that out ❤

And here's it without the wacky lighting

Love her 😼

:•)

Princess Lollipop my Goddess ❤

Shes so....swag....😎😎😎

Anyways I need to draw objects more often 💀

I never do 💔

Anyways I've been having fun with lines and coloring 😼😼

Love her ❤□❤□❤□

:•)

Evil Leafys Baby ❤□❤□

Back at it with the parent AU huh 😈😈

I'll make a matchcil kid one day 😈

Anyways

Here's Fern!!!!

Shes Evil Leafys one and only daughter 😈

It took 5 attempts to get her and she's super fragile because she wasn't made properly

As in she mixed some of her leaf with like a non sentient plant and it made a baby 😼

Shes blind but only because Evil Leafy has those eyes so it just didn't process well to Fern

And Evil Leafy doesn't know how to help her blind fragile kid so she constantly gets hurt 💔

Golfball and Tennis ball are the only ones that know about Fern because they have to fix her up all the time

But she's okay ❤

:•)

BFB Ship Kids Humanized [Part 1] 😺

Hahaha

I started this in like early November

I'm bad at big projects ❤

Anyways

To clarify before starting

None of them get cool robot limbs because Golfball refused to make them because the kids are constantly growing

Hehe

LOOK AT HER ❤□❤□❤□

Love her

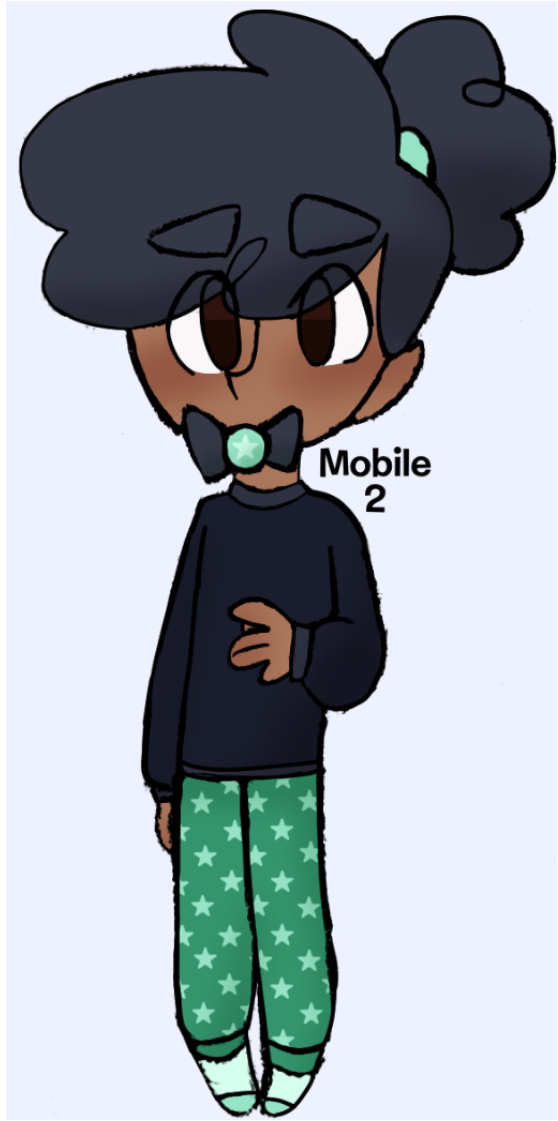

Be at the assumption that his legs don't work

But I really wanted the cute star pants ❤

Athletic energetic girl!!!

The exact opposite of Mobile ❤

Cute dress cute tights ❤

A little princess

I really like her outfit ❤

And the cute flowers in her hair!!!

I love her hair!!!

She's lovely

She's a super tall 4 year old 💀

Of course as a human she isn't tall than her parents but still

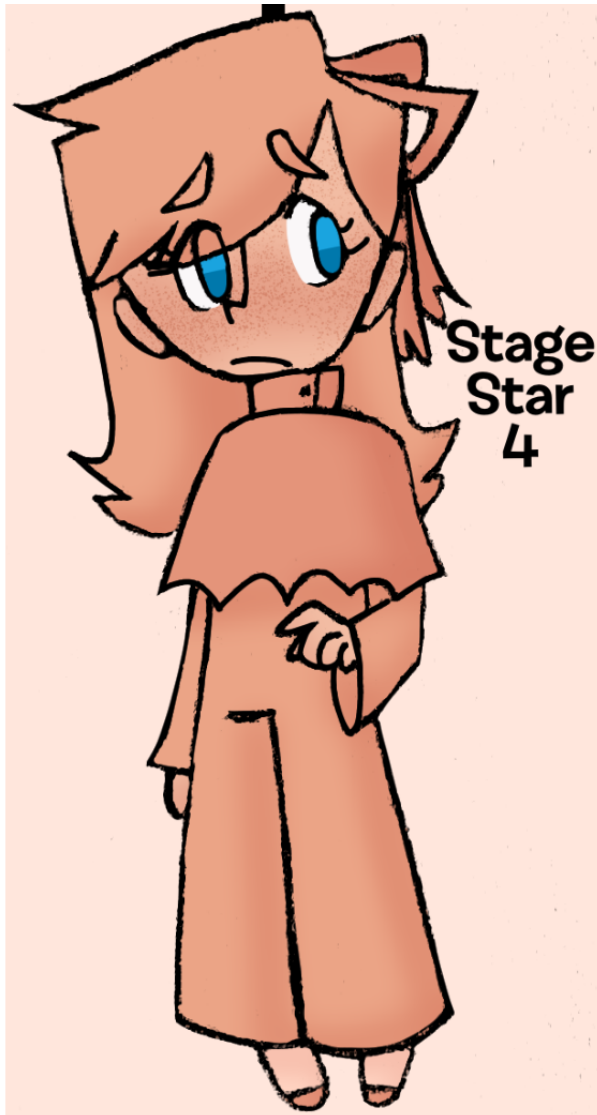

She is a tiny 4 year old ❤

Lovely and quiet ❤

He's wearing a hard hat...

Like the name

Jean skirt combo!!!

She's amazing

This is one of my favorites

Cute dress ❤□❤□❤□❤□

BIG PONY TAIL!!!!!

He's so epic hahaha

Also freckles ❤

I love her!!!

Pigtails....❤□❤□

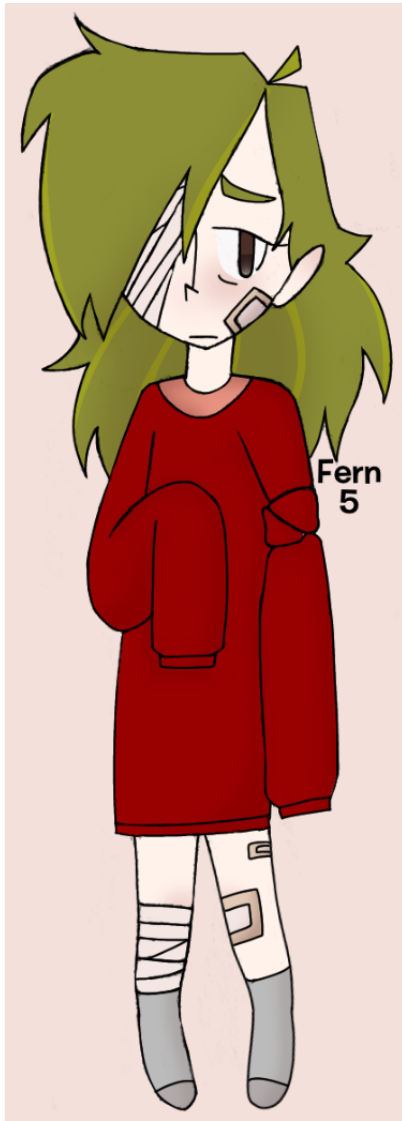

Poor Fern 💔

She needs clothes 💀

She only got her moms shirt snd some spares they stole 💔

Okay theres two parts so more kids soon ❤

:•)

BFB Ship Kids Humanized [Part 2] 😼

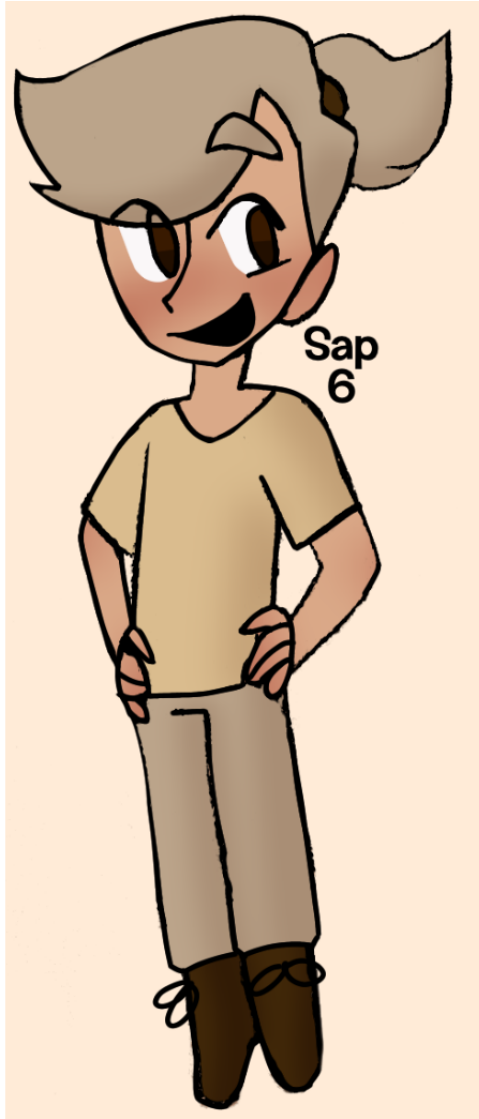

Sorry his outfit is bland 😓

Couldn't think of anything crazy 💔💔

Still amazing tho I love him ❤️❤️

Athletic!!!!!

She runs a lot ❤

Cozy....

Very cute ❤

YOOOOO
HAIR HAIR HAIR

Literally better than anyone in his family 💀

He likes fashion what can I say

He's innovative 😈

YOOOO

inconvenient bracelets 😼

Hehe he looks so reserved

Shy boy ❤

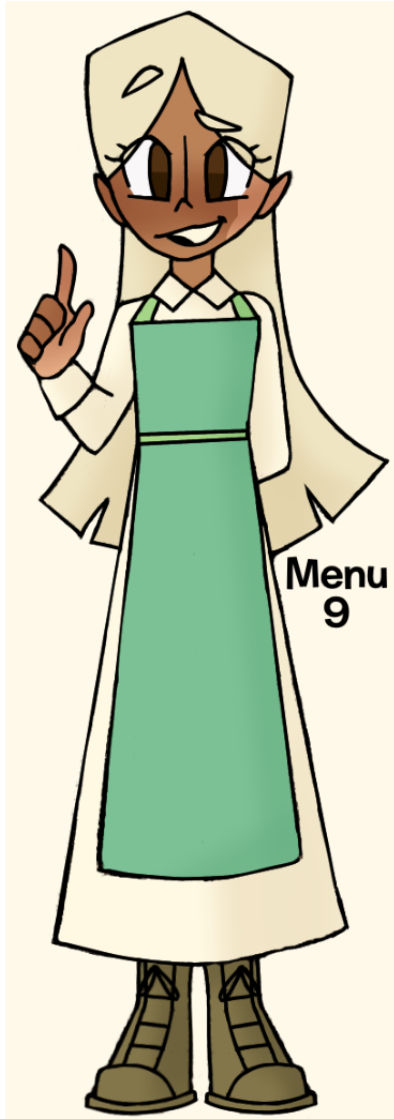

She looks like an evil cool but it's cool ❤

I think this is my least favorite design omg

Why she look like that 💀

He's great ❤□❤□❤□

Look at him hahaha

He got a fit

I'd wear that

He's cool as hell

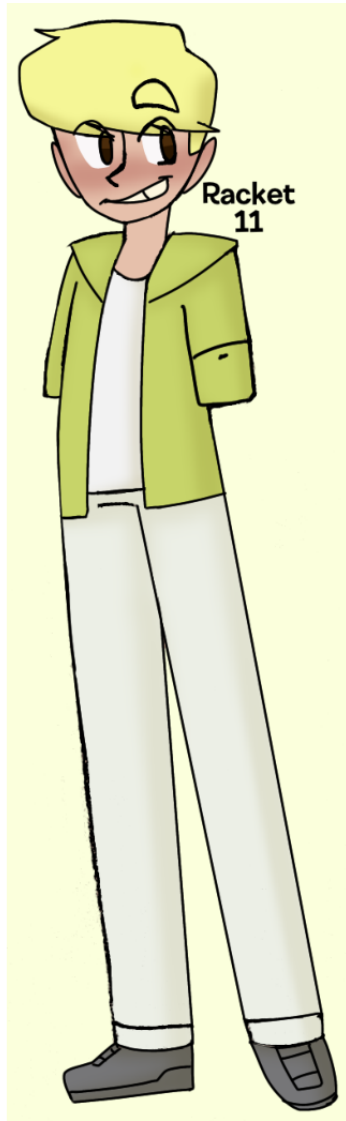

Look at him!!!

Also athletic 😈

She has a cloak ❤

Look at her

So mysterious ❤

I like her design but I made her so unlikeable 💀

Like ooooo shes so pretty but she hits her brother so

And lastly

The angsty one!!!!

Love him ❤

:•)

Cute Lollipop and Fries ❤

AHHHH

I drew them hahaha

Bright colors I love 😈

And they're glasses....

I want...

:•)

X but swag B)

Haha I've had this sketch since like early December but I'm silly hehe

Anyways actually finished it

They're....tiny.....

Which means the contestants don't find him as scary as four 💀

Four made the "X" on his sweater and X made the "4" on Fours sweater

It's fun ❤

:•)

Old Apple x Yang 😼😼

AHHHHH

old art old art

Like December old so not that old

This was a "doodling" style so I could show my new apple design

Which is just a different outfit but love her

Also short Yang hah

HUGGING 😼😼😼😼

Yang is optimum girlfriend hugging height and no one can tell me otherwise

Love them always

Haha

:•)

Golfball Redesign 😼

Decided I hated her old design and redesigned her hah

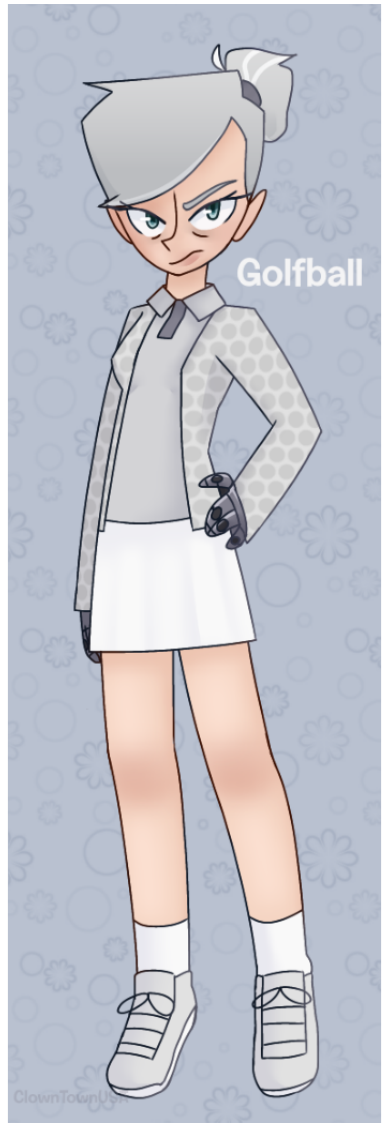

She is....like 5 feet tall

And she kinda got a golfer fit 😩

Love her ❤

:•)

Flowby 😺😺😺

Love love love them 😍

OUTFITS 😈😈

Also this has 83 layers 💀

Hahahaha

Love them ❤

:•)

Fanny and Her Baby ❤️❤️

AHHH

human parent au stuff!!!

And more Fanny lore ❤️

Basically she (object version) never held her egg the second time out of fear

But after she was born she also refused to hold it

But of course after like a week she couldn't resist wanting to hold baby 🧐

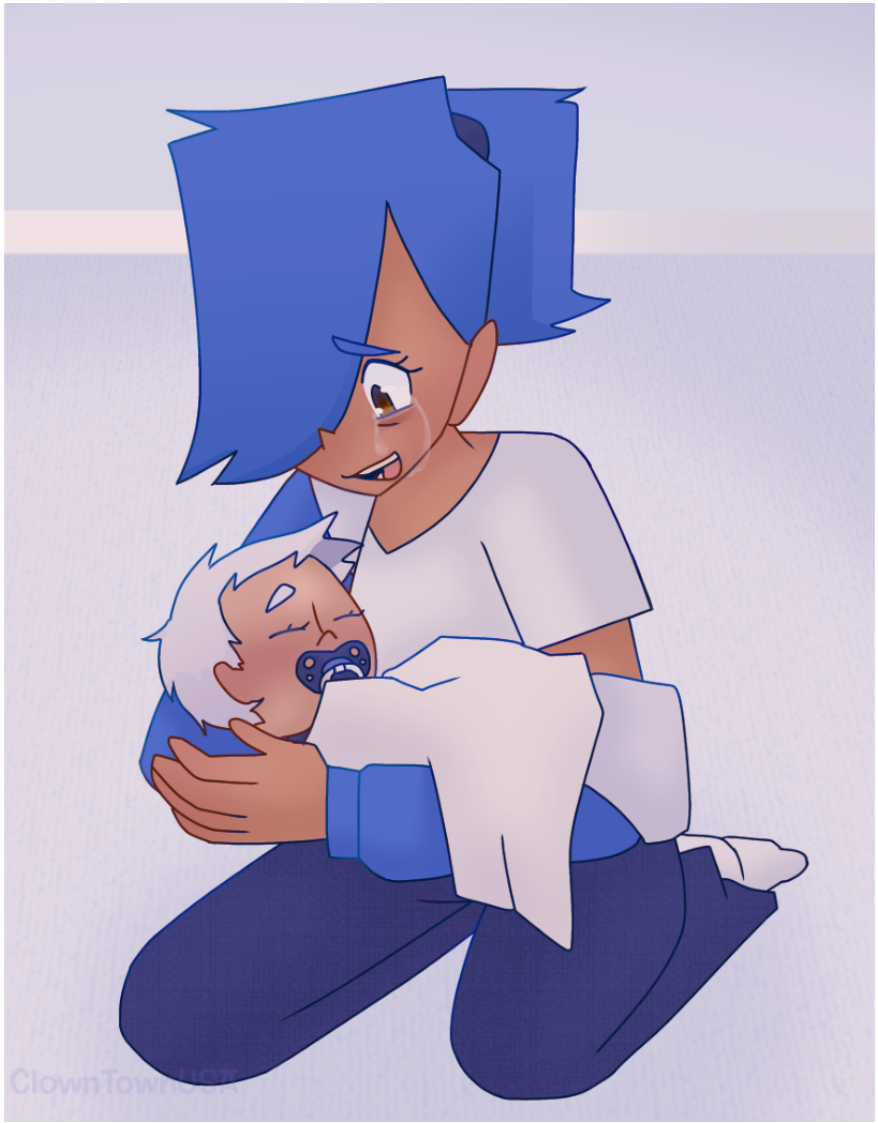

HERE IT IS

This pose was hard yeesh

But look!! Baby A/C!!!! Fanny!!!

All good

All great ❤

:•)

Soap and Trophy

I love them they're epic!!!

Look at them!! Actual designs 😼

Very lovely

And here's different outfits
Soap getting cleaning stuff and trophy....taking off his coat....haha

:•)

Hotel Oj gang be like 😎

Hahahaaha

280 layers of vibes if you will

Look at them!!

They're watching inanimate insanity it's kinda swag

Also any current hotel oj resident I didn't draw was on purpose

I didn't forget 😼

:•)

Lollipop and Fries but swaggy

I love them...

Redesigned Lollipop too!!
Even though she's slightly shorter now she's taller than fries via heels

They're both around 6 feet tall anyways so

Hah

:•)

Basketblock drip

Hahahahahaa

I couldn't draw for like three days

Couldn't make anything good 💔💔

BOOM

good drawing

New basketball design kinda

She has a nice coat now

And some prosthetic limbs

They're so cool

:•)

Knifebrush Date Real!?

Oops I made this awhile ago

My bad

Anyways!!

LOOK!!!

They're so cute 😼

:•)

Salt Outifts 😼

I REALLY JUST DIDNY POST TWO DRAWINGS???

I spent 15 hours on this Idk how I forgot

Yeesh

Look at her....my beloved....

She's so cute 😈

Also jealous of her outfits 🤚

:•)

TDOV!!!! 😺😺😺

I also made this days ago

My bad ❤

Look at them..

Bottle isn't cannon but PB is 😼

Love them!!!!

:•)

Easter time.... 😎

This one I made today

I didn't forget

Hah

They're so cute....

Lil bunny salt....😼😼😼

And a doodle to go with it

Salt bunny suit....so swag...

:•)

New Kids!! (Again...)

Hahahaa

Finally!!

They're here!!!

Here's another Pen x Pillow kid!!

They now have three daughters 😈

She is very small

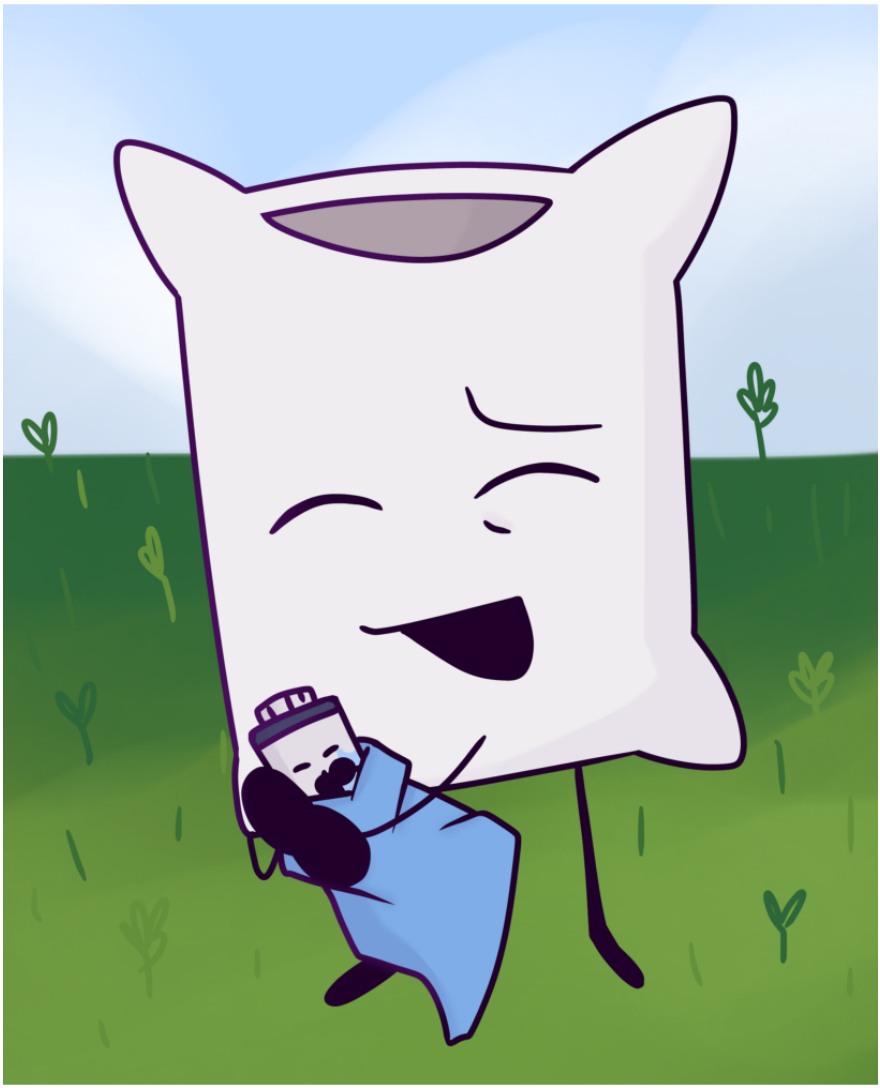

Super tiny!!!

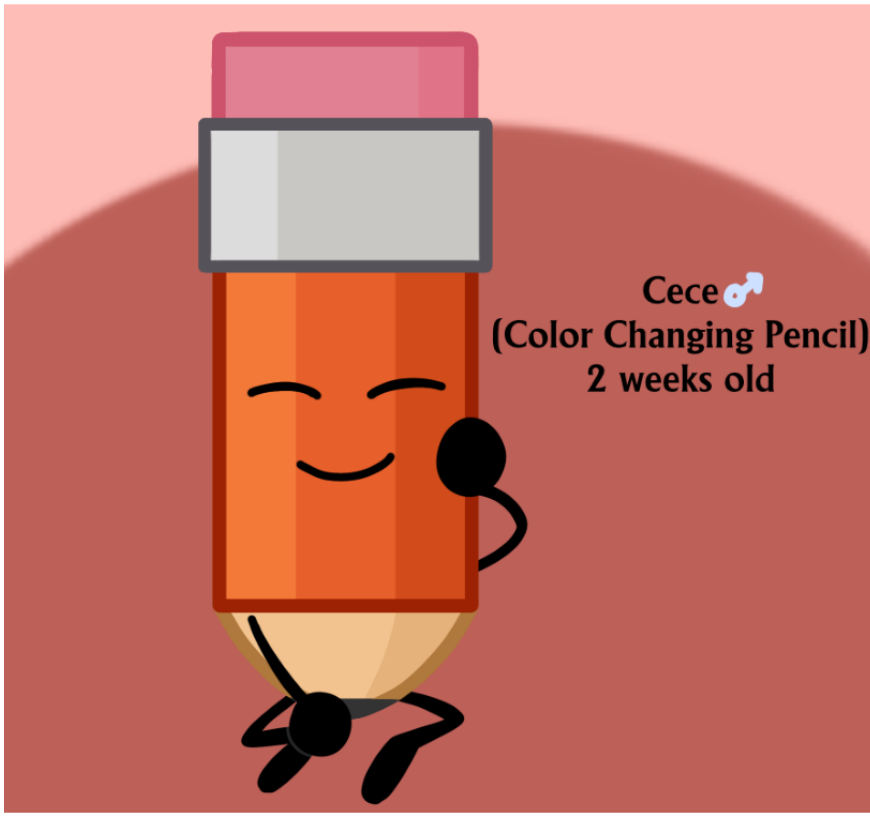

Cece!!!

Matchcil kid real...

He's a heat/pressure changing pencil

Like a mood ring ❤

This is the alternate color when he changes ❤

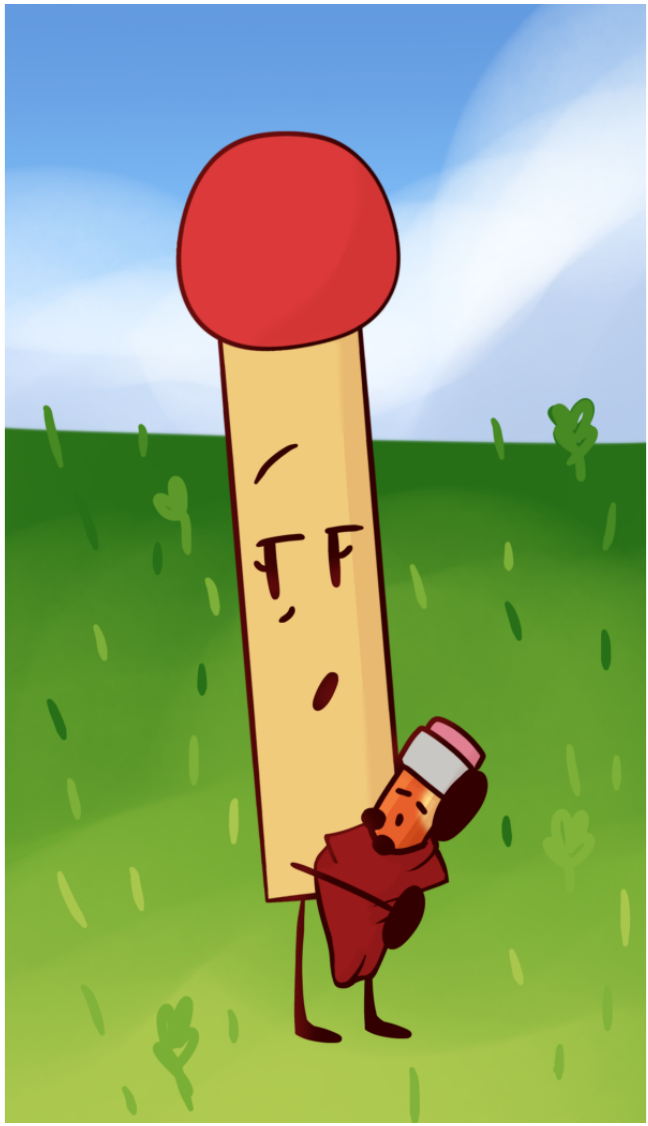

Match holding him...
He's slightly older than fabric dye

:•)

BFB 30 HYPE (posted late though...)

Oops forgot again

I'll add my episode opinion next chapter

It's the finalists!! And a better flower design then her old one 👌

I like how they came out 😼😼

:•)

Fireafy Doodles

MAN BFB 30 WAS GOOD 😼😼😼

Super happy about it

Not it ending of course

But it was a nice episode

Not to sound wild but them going to find their own island together is cute as hell

Also hopefully more story for them and teardrop

Teardrops pirate adventure real 🕳

:•)

Shippyish II doodles

I was making these before BFb 30 so they got a little postponed

Look at them...

I was in a yin Yang mood apparently

They're both so cool so I can't blame myself

:•)

Salt in many outfits 😻😻

I love her!!!!

I lover her sm!!!!

These are cute outfits I found online

Except the orange hoodie

That's OJs

Also in the first drawing she's not wearing makeup!!

Id like to think she's a bit insecure so she literally wears makeup as much as she can, no matter how early or late

Also she has freckles

Once again, I love her ❤□❤□❤□

:•)

My fav girls in epic outfits

As in face II girls ofc

Look at them!!! They're matching outfits 😼

And I made a bonus drawing

They're so cute ❤

:•)

ONE 6 REDRAW

Spoilers for ONE 6 (ofc)

Look at them!!!

This show makes me sad 💔

Let them go home ‼️‼️

And here's the screenshot I redrew btw

:•)

Just Snowball ❤

Hehe

He has like

Patches

Because apparently letterman jackets do that???

I didn't know lol

:•)

Teardrop and Woody!!

I really like them!!

They're so cool look at them

Woody needs to get some sleep or something though

It's cool though

:•)

SALT AND PEPPER 🐱🐱🐱 (Plus bonus comic 😏)

I made them cute

HIIIIII

THEYRE SO CUTE 😼
I'm jealous of their outfits too ❤

Season 1
OJ+
Salt
EW!
UGLY
FACE!
Ivy
Bow
COOLNESS

YOOOO

BOW DESIGN?!??

So swag

And some season one people 😶

Also yeah new rare pair just dropped ‼️□‼️□

Bow x Pepper 😼

:•)

Salt Beach Fit 😼😼

Hahahaa

She's so cool and epic so I drew her again 🫠

LOOK AT HERRR

wanted to draw some bright scenes

Cuz I'm happy that it's warmer 😈😈

:•)

Screenshot Redrawwww

Hahaha

Finally did one

If I haven't already

HAHA

finally drawing Match and Cloudy outside of refs

Also new Match outfit

It's so epic

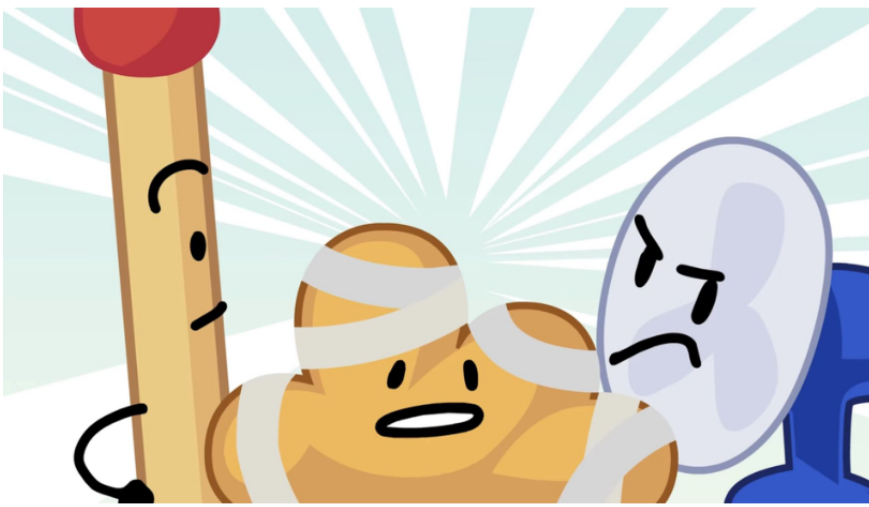

And here is the original

They're so epic

:•)

Eggy!!

I love her 😼😼

Look at herrrr

Her shoes kinda cool ngl

And she's cute ofc

:•)

TK x LR EPIC!

Yeah yeah epic new ship 😈

LOOK!!!!

I really like the designs I came up with...very cool 🫠

Now I gotta wait for III ep 3 and hope they get some screentime 🤞

:•)

Sad Salt...

Hahaha

This drawing is very dark my bad lol

But there she is!!!

Being insecure 💔

💔💔💔

:•)

Object Overload Humans

These are just very doodly drawn things as I spent multiple days on it and couldn't spend more days doing that ❤

PA
crayon
Picture
toothy
Marble
Pearly

tiki
Boxing Glove
Lighter
Toaster
casey
Snow Globe

Candy
Globe
Popcorn
Dusty
Tissue
Soccer Ball

clock
DISC
Pumpkin
Melony
cherries

TV
TOPHAT
MASKY
PingPong Ball
BOOMBOX
Locky

LOOK AT THEM!! I love object overload 😼

I'll do more with this hopefully 😶

Anyways here's a sneak peek...

She's a baby and her name is Orange!!

Whatever it may mean...

:•)

PRIDE 2021

A couple days late but here I am!!

KNIFEBRUSH

Also I ship lightbulb x test tube x fan now ❤

Knife- Bi, Trans
Paintbrush- Non-Binary, Toric
Lightbulb- Trans, Panromantic, Demisexual, Demiromantic,

Polyamorous
Test Tube- Demisexual, Bi, Polyamorous
Fan- Pan, Trans, Polyamorous

I LOVE THEM!!
It's cute

Bow- Lesbian, Trans
Pepper- Lesbian

These guys are cute too

I need to make more paper x yin and Yang x apple art...

Paper- Gay
Yin- Gay
Yang- Bi
Apple- Bi

I ALSO NEVER DRAW SUITLOON 💔

Balloon- Bi, Trans
Suitcase- Pan
OJ- Bi

TROAP!!! Love them sm...

Soap- Bi, Demisexual

Trophy- Trans, Bi

:•)

Human(?) Algerbrian redo

Yeah yeah

Lowkey didn't like the old design soooo

4
5
ClownTownUSA

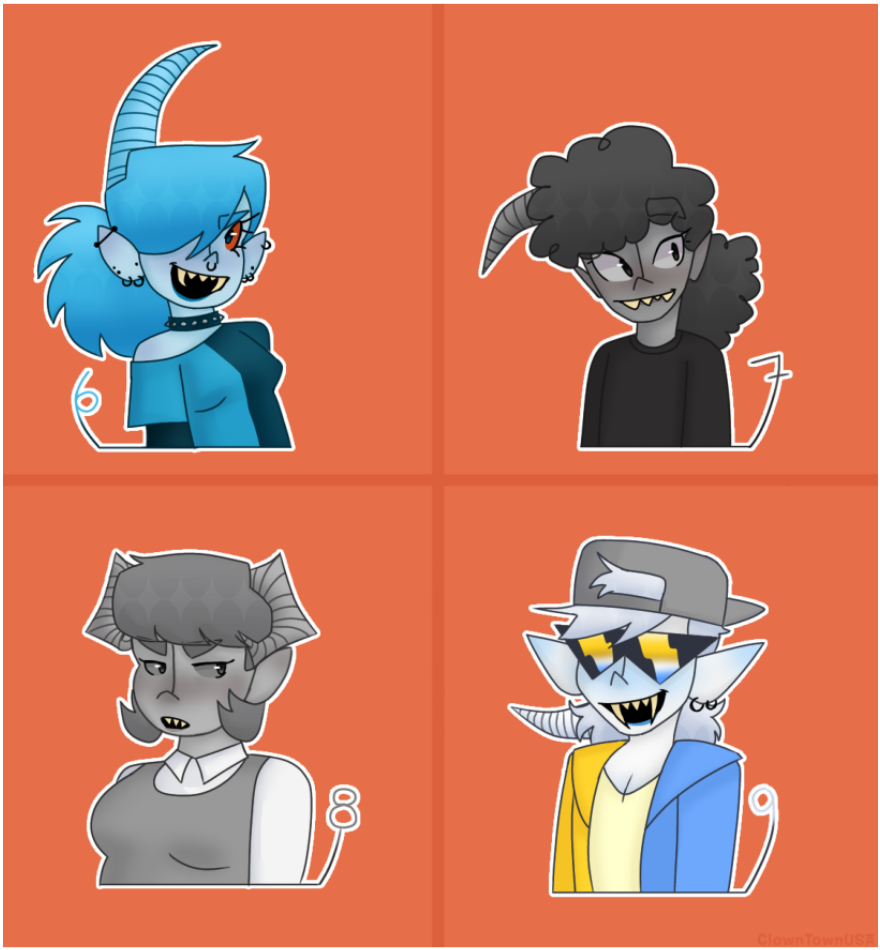
6
7
8
9
ClownTownUSA

19
ClownTownUSA

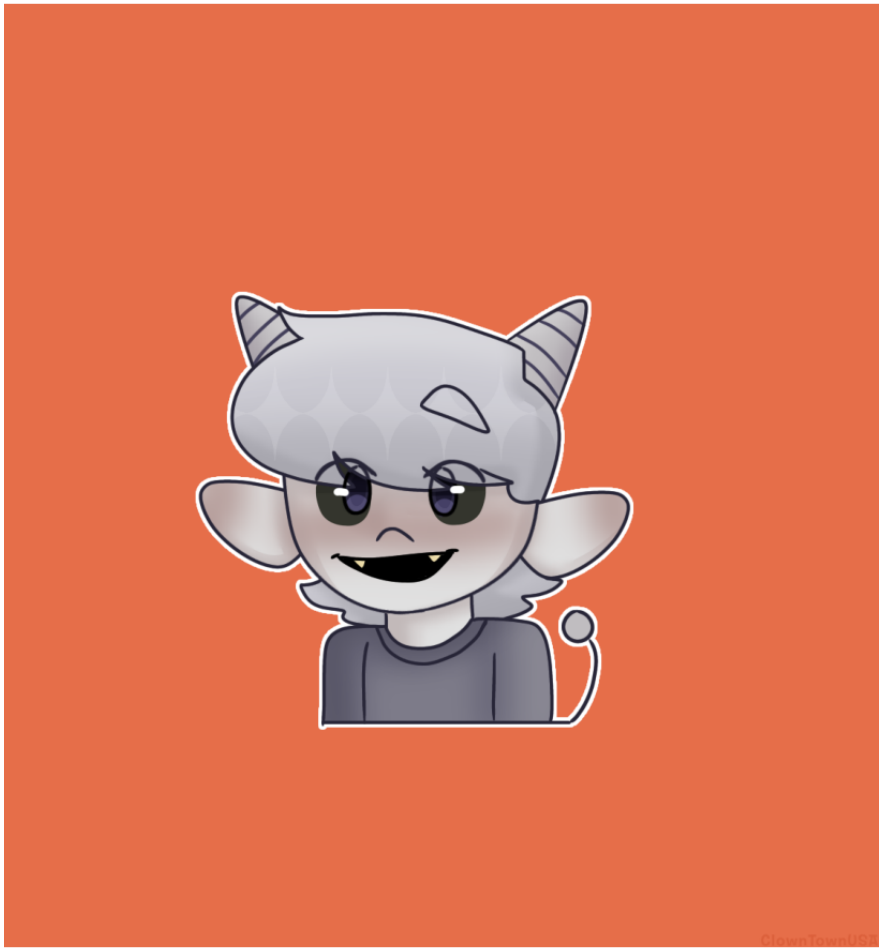

YEAHHHHH

I love them now look at em they're cute

:•)

ONE edgy and cool 😈

Hiiii

Accidentally took 9 hours even though it shouldn't have taken that long!!!

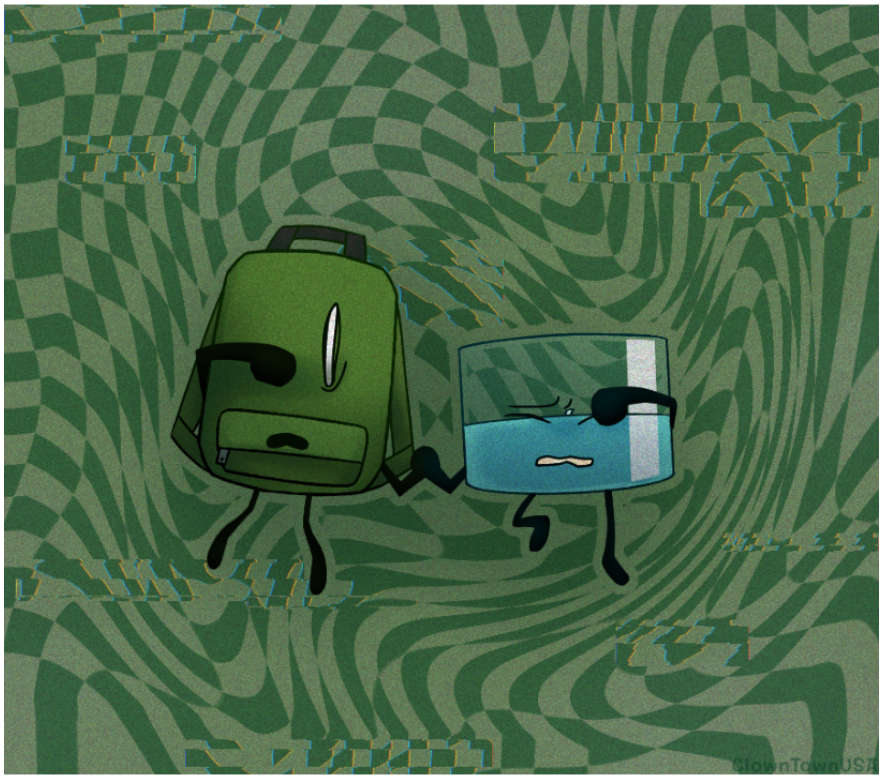

Not really ship art their just holding hands

:•)

OJ my king 😻

The more I like Salt the more I like OJ

It's kinda funny

THERE HE IS!!!

He needs a break... tired looking guy

:•)

Salt but cooler ❤

Jk jk

She's always cool

She's wearing like...

A college sweater

But it's Hotel OJ merch

Love her

:•)

Bow x Pepper!!

They r so epic 😈

Look at them!!

They're very cute together

I also like giving them fun outfits!!

:•)

II SHIP KIDS 😻

I finally made them all!!

It took awhile ignore that

Here's Oj and Salts adopted kids!!!

The little orange was who I posted as a hint on my OO human post hah

They're all siblings!!

The cousins!

They like to hang out together!!

Lavender bag!!

She's a spice bag! She's full of lavender!!!

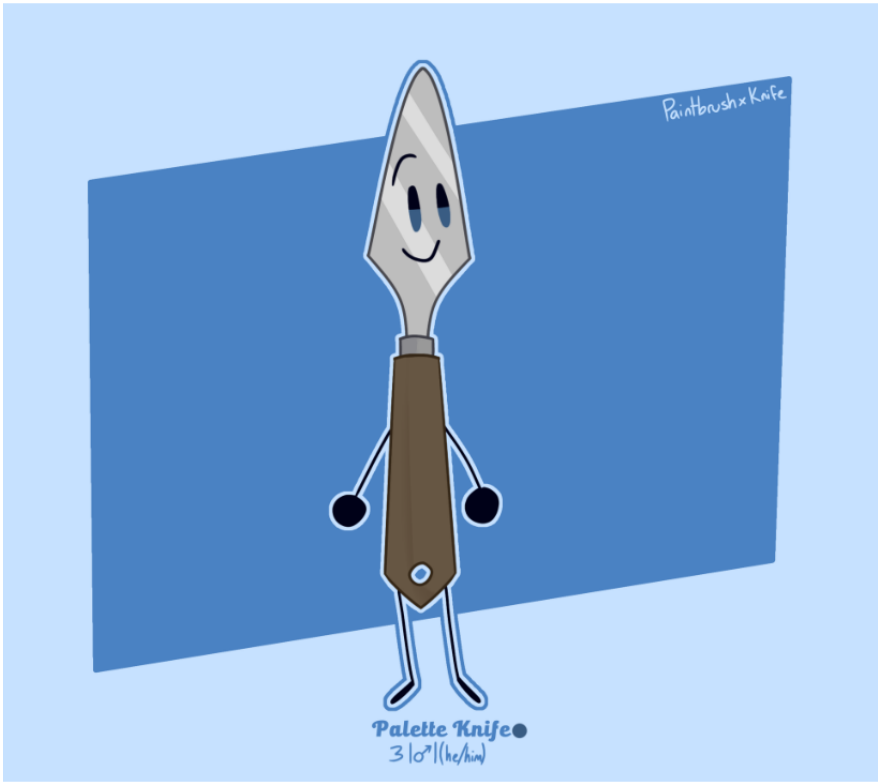

Little baby!

Love him

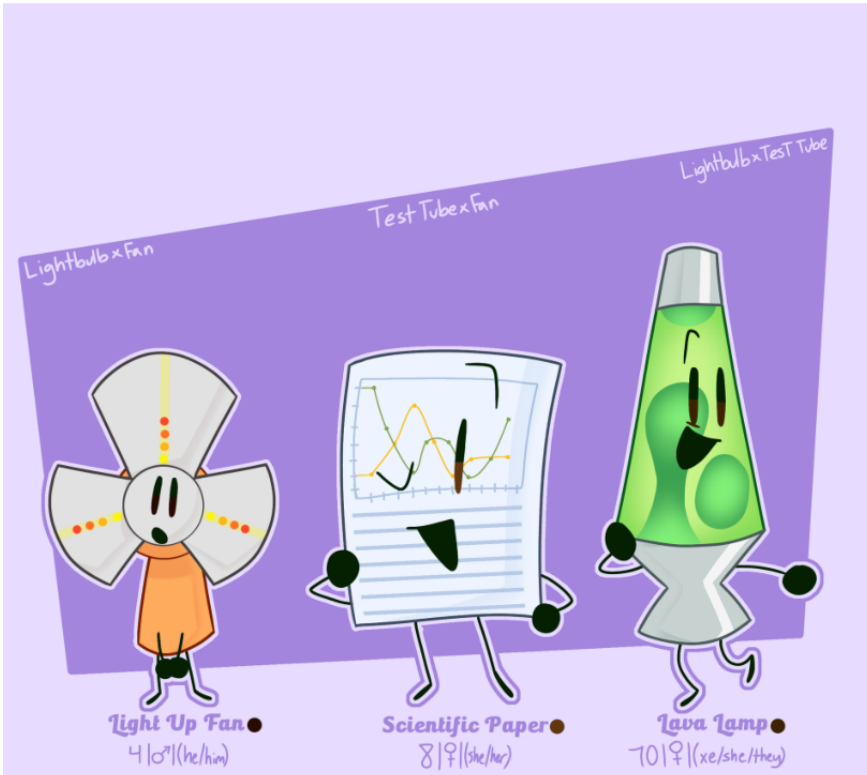

All the testbulbfan kids!!!

They're all half siblings

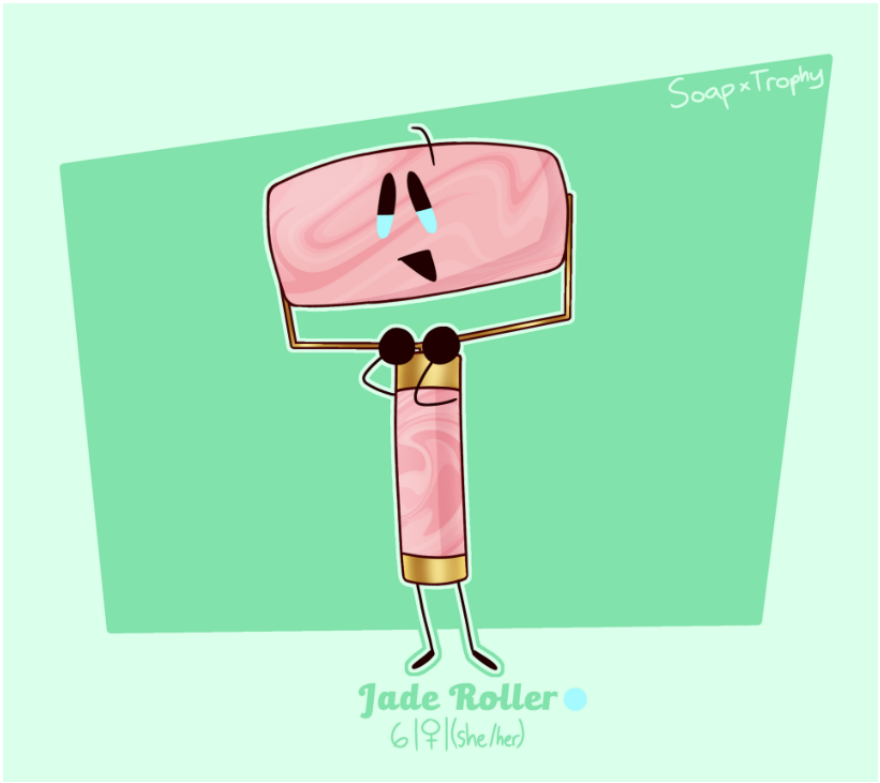

She's a cutie!!

And very clean

:•)

Tiny Lollifries 😺

My Instagram pfp is an edited screenshot of lollipop and fries holding hands lol 🫣

So here's the redraw 😼😼😼

Lineless art is difficult but it's cute so

Here's the original

I edited the hands so they're holding them 😈😈😈😈

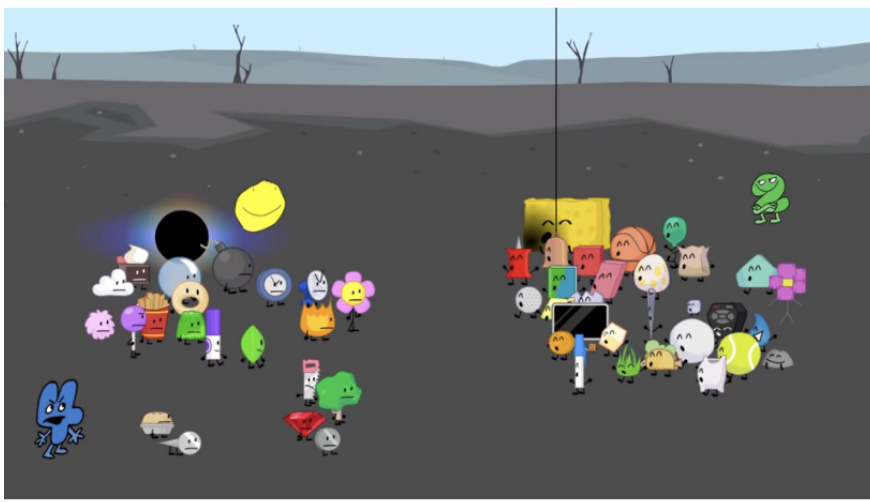

And here's the original original

It's from BFb 16

:•)

IE ANNIVERSARY 😺

Apparently!!!!

IE came out like three years ago on the 22nd

I forgot to upload this

So!

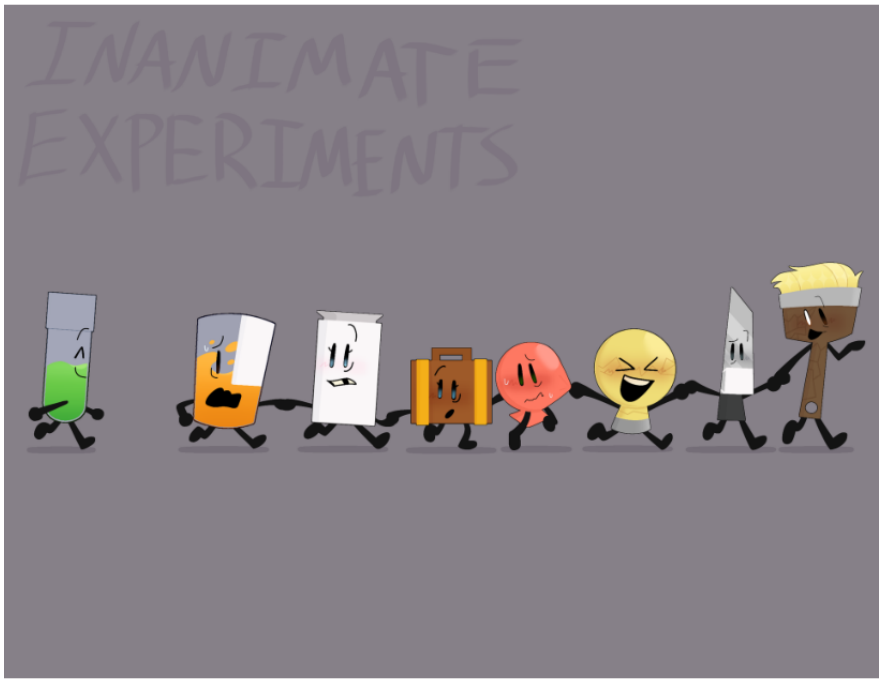

It's just a cute lil drawing

I like it though!

Lineless art is fun!!!

:•)

Epic Puffball x Nickel!! 😼

I keep forgetting to put them here 🫥

LOOK AT THEM!!!

Love them

:•)

Suitloon Kid!!! Whoops!!

I was told I forgot a kid and it's crazy because I remembered drawing him...

Turns out I drew it when I drew the others and simply forgot to put him in 💔

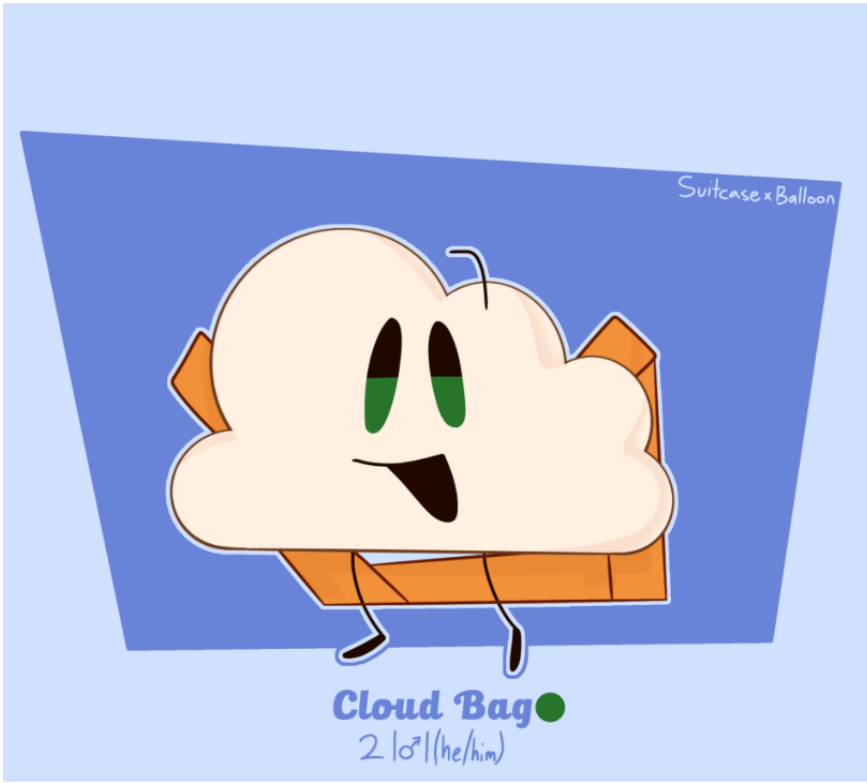

Here he is!!! Lil cutie!!!

I love him :]

:•)

OJ!!!!!!!!!

Just noticed I forgot to upload this

Cant blame salt for liking him that's all I'm saying

He's very nice 😼

:•)

Epic Fern Moment ❤

Okay so basically I thought of like an alternate universe where everyone found out evil leafy had a kid and decide to help her

But like it's very happy so now it's just part of the AU

Here is Fern all properly world ready

She's still very fragile but being in the woods was much more dangerous so it's much better :]

Iconic things

Leafy convinced a lot of people to help out

But a lot of people volunteered too

And more fern!!!!

She calls everyone her aunt/uncle/etc

She also hangs out with cinnamon stick a lot since leafy is closest to evil leafy anf their kids are similar in age

Which is crazy since evil leafy started trying to have kids when Hazel was born 7 years prior 💀

Also evil leafy is Lowkey crushing on tb and gb hahaha

:•)

Pretty Salt 😺😺😺😺😺

SALT SALT SALT SALT SALT <333333

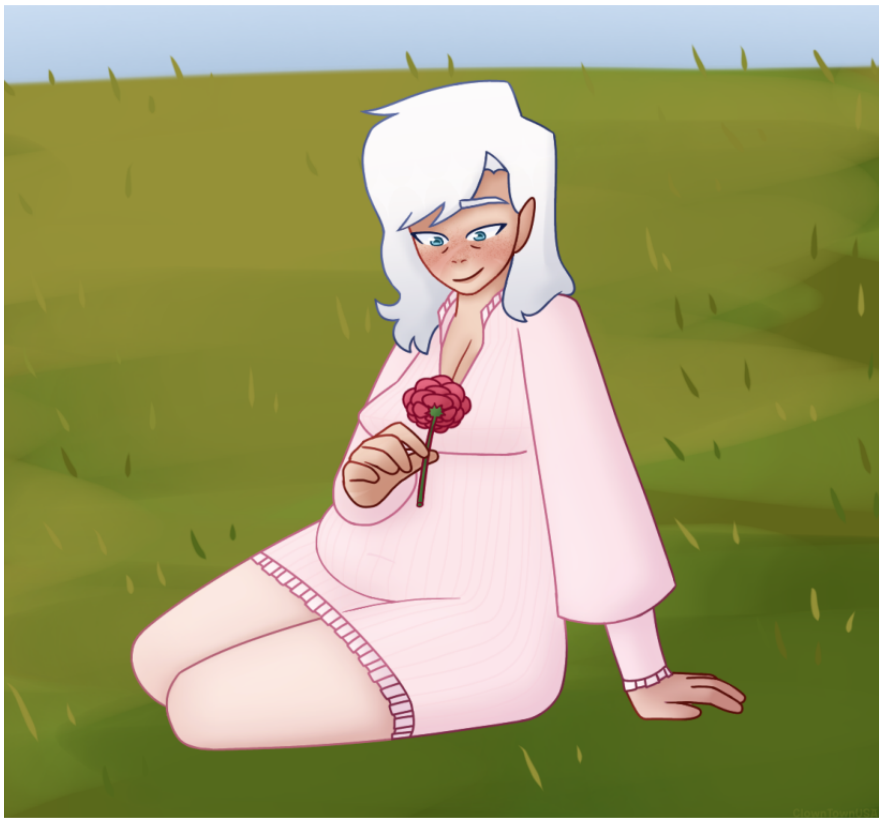

All natural now 😼

Cuz she's cute ❤

:•)

BOTO Princess Scissors and Rook ❤

Y'all remember Brawl of the Objects...

Cuz I was rewatching and I love them

LOOK AT THEMMMM 😼😼😼

I love them...

:•)

Inanimate Insanity Invitational...

Keep forgetting to post these □□□□

6'7
5'10
5'6
5'4
5'1
3'9
Life Ring
Tea Kettle
Balloon
Blueberry
Nickel
Box

Love them...

Love them too

6'11
6'0
5'10
5'5
5'3
2'3(?)
Paintbrush
Silver Spoon
OJ
Candle
Yin-Yang
The Floor

Love them x3

:•)

SALT ❤□❤□❤□❤□

Gosh she's so epic and cute and fun I love her 😈

Her outfits... I'm jealous

And here's this one bigger cuz I like it ❤

:•)

Doodles of epic people 😈

Hahaha

LOOK AT THEMMM

Especially TK x LR

You see his interview...
Gotta draw them drinking soda...

:•)

Osctober days 1-6😈

I'm going to run out of chapters 💀

Anyways I'm doing a October prompt!! 😈

Here it is for reference (credit in the corner)

So I'll upload every 6 days 😈 (excluding anything in between)

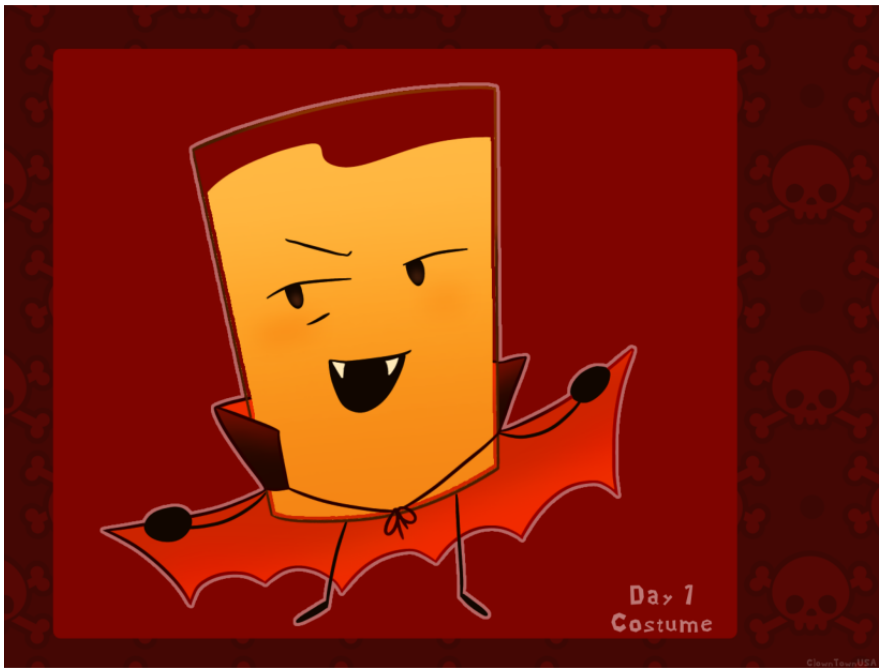

Day 1: Costume

OJ 👀👀

He's cute 😼

Day 2: Zombie

I kinda hate this one cuz why is bow drawn so bad....

Day 3: Ghosts!!

UNLIKE HER

GODDESS 😼

Love drawing Bow

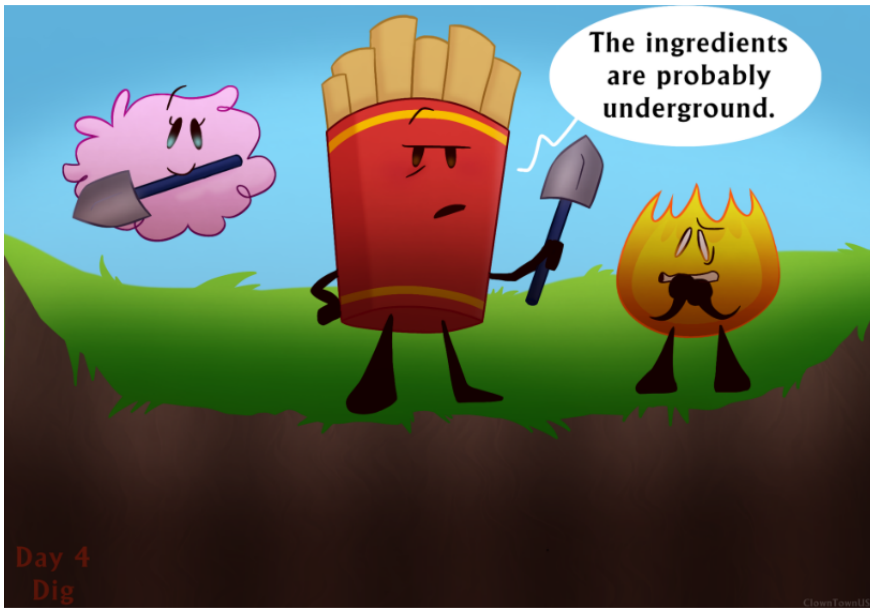

Day 4: Dig

The perspective kinda sucks but look at them 😈😈

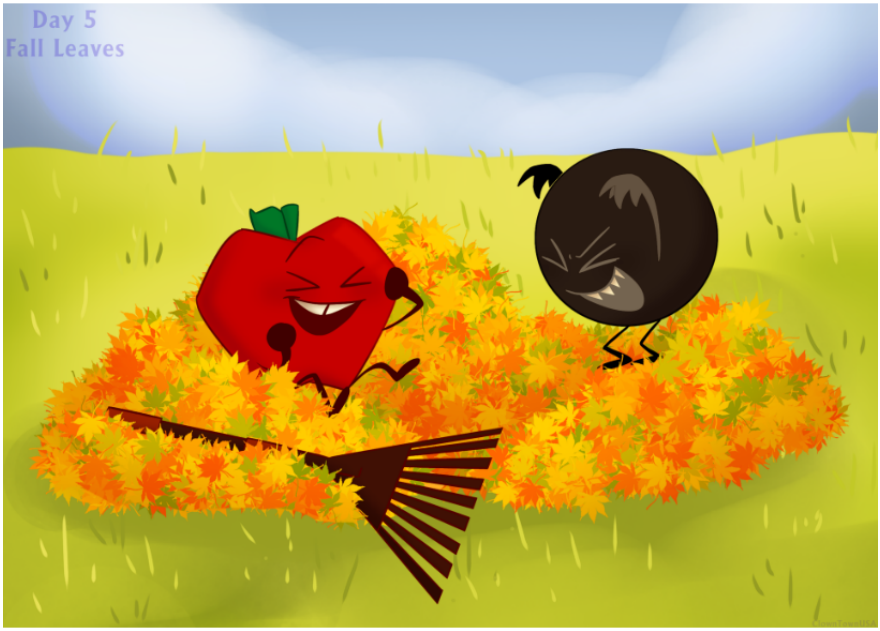

Day 5: Fall Leaves

They're cute 😈

Day 6: Mummified

I didn't know how to do this prompt so inanimate Inslaughtery mic but with bandaids 💪

:•)

Osctober days 7-12

More more more😼😼

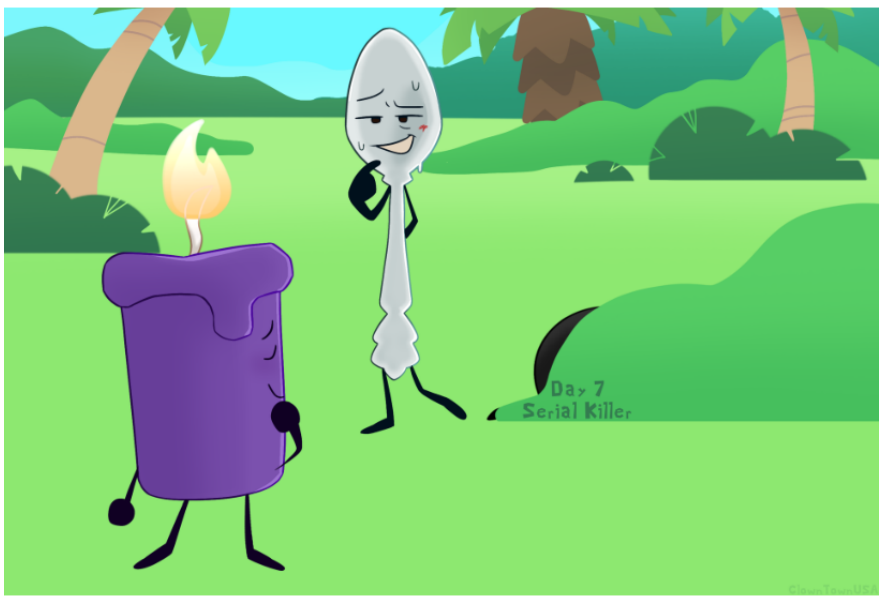

Day 7: Serial Killer

I love drawing the invitational backgrounds... so easy.... So fun.....

Anyways yeah Silver Spoon kinda killing people 🧢

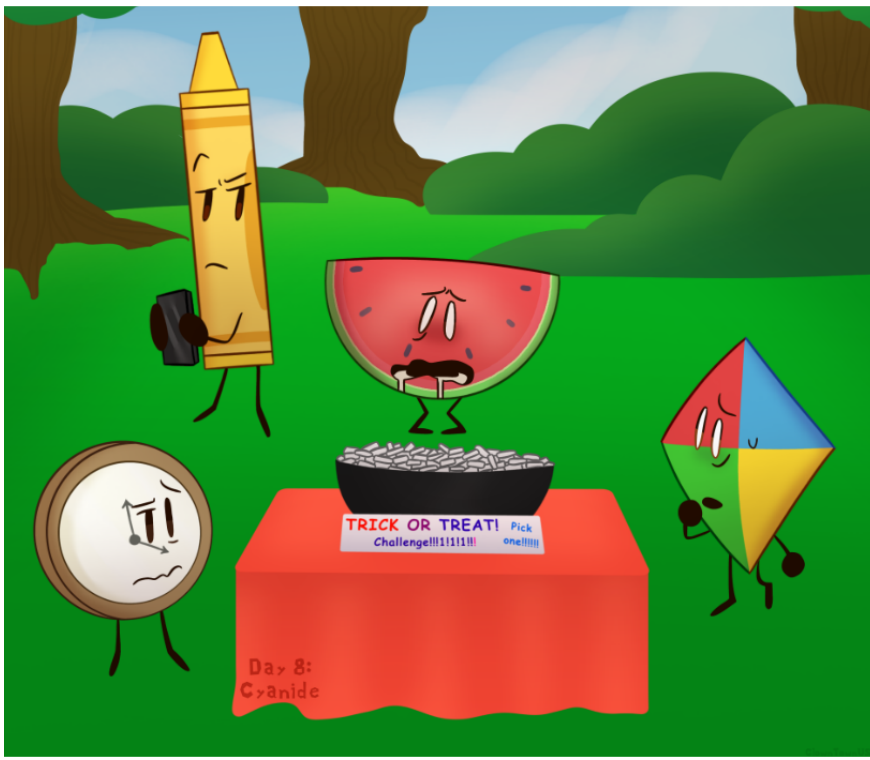

Day 8: Cyanide

Love Object Overload 💪

Cant wait for it to come back...

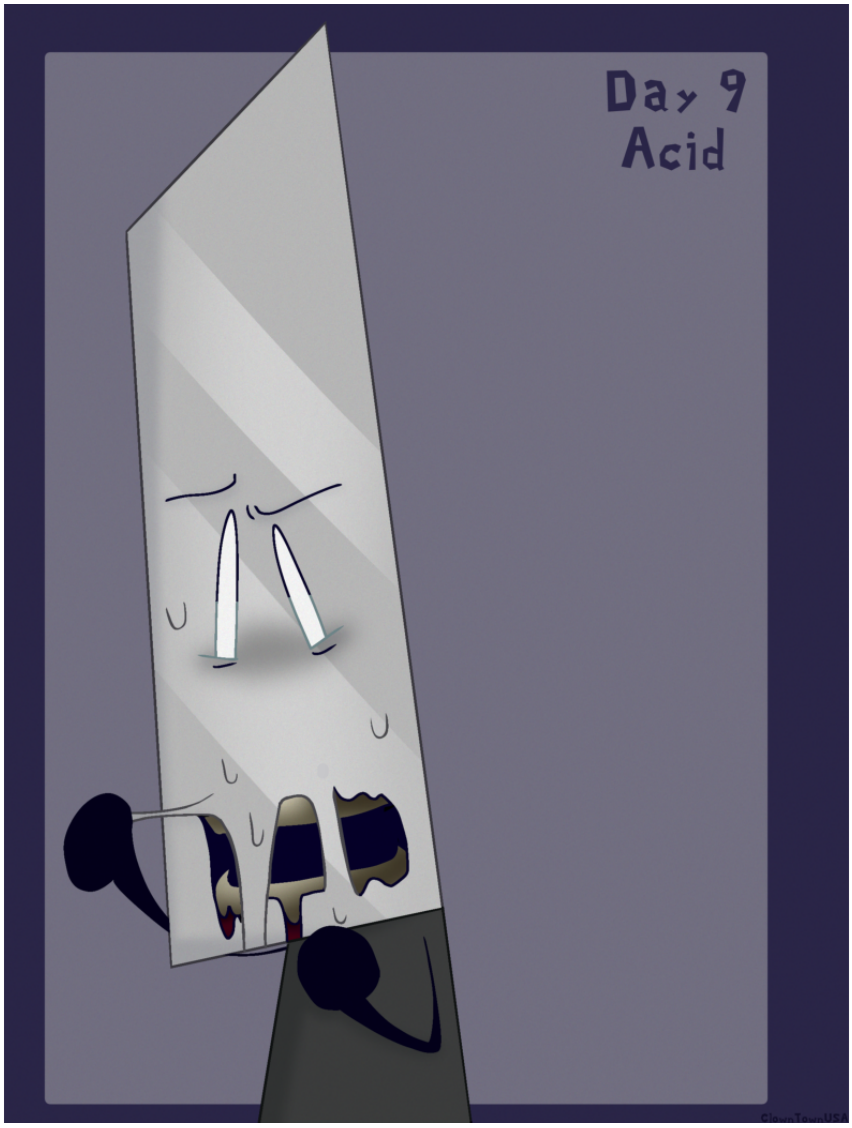

Day 9: Acid

There was going to be a comic panel about this when Paintbrush was talking about their lack of writing skills

Oh well

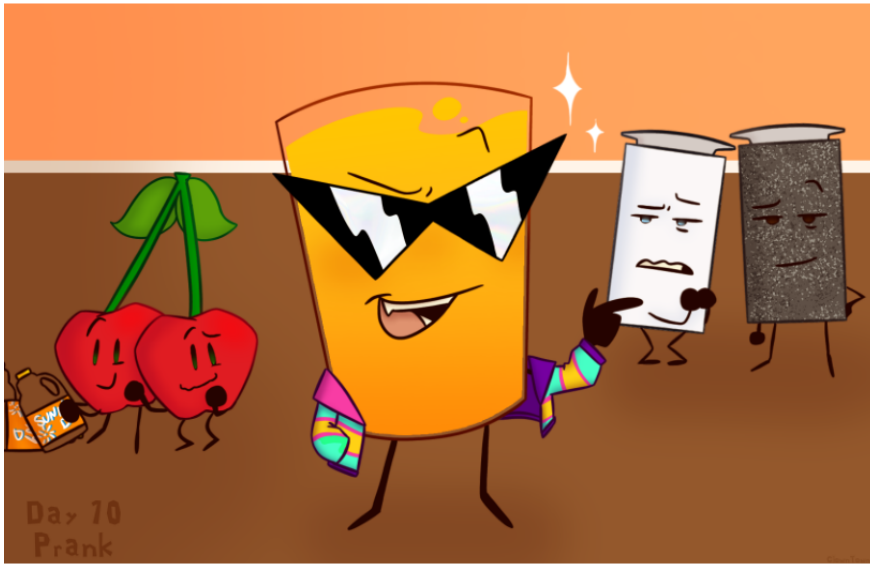

Day 10: Prank

Sunny-D Oj...

Aka huge douchebag oj

Salt hates this personality

Pepper thinks it's fun though ❤

Day 11: Stalking

Cabbys gonna black mail them

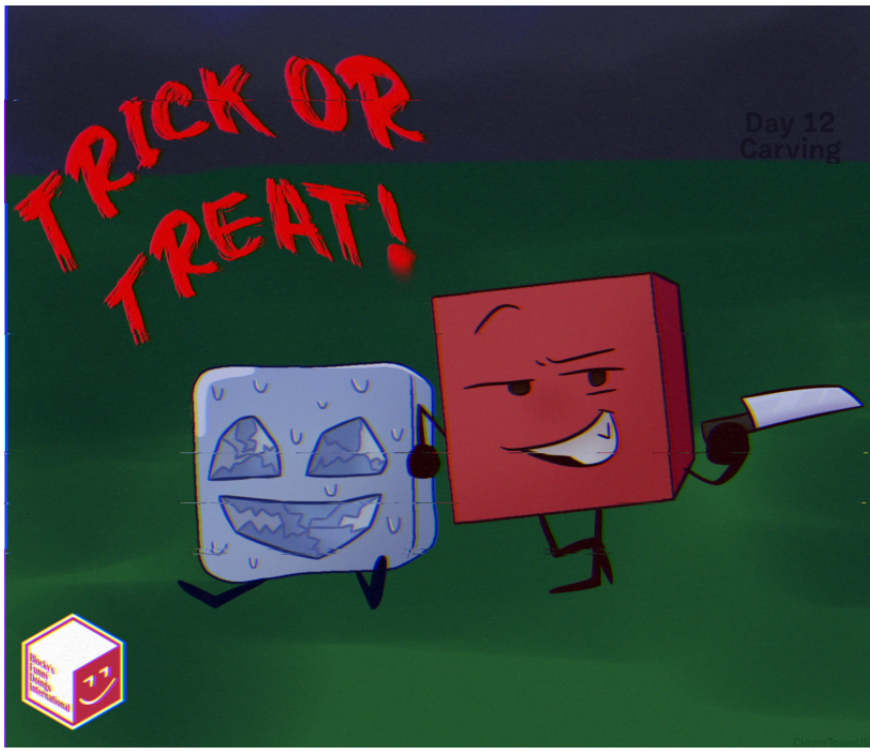

Day 12: Carving

Jack o Lantern icy 😼

Poor girl 💀

:•)

Osctober days 13-18

The days are FLYING by huh

Day 13: Corn Maze

Family ❤□❤□❤□❤□❤□❤□

Day 14: Broken Glass

Rip salt lol!

I like the colors in this one...

Day 15: Swamp

Would've turned out better if I knew how to draw swamps □□

Day 16: Neon Rave

YEAHHHH

Look at themmmm

Amazing

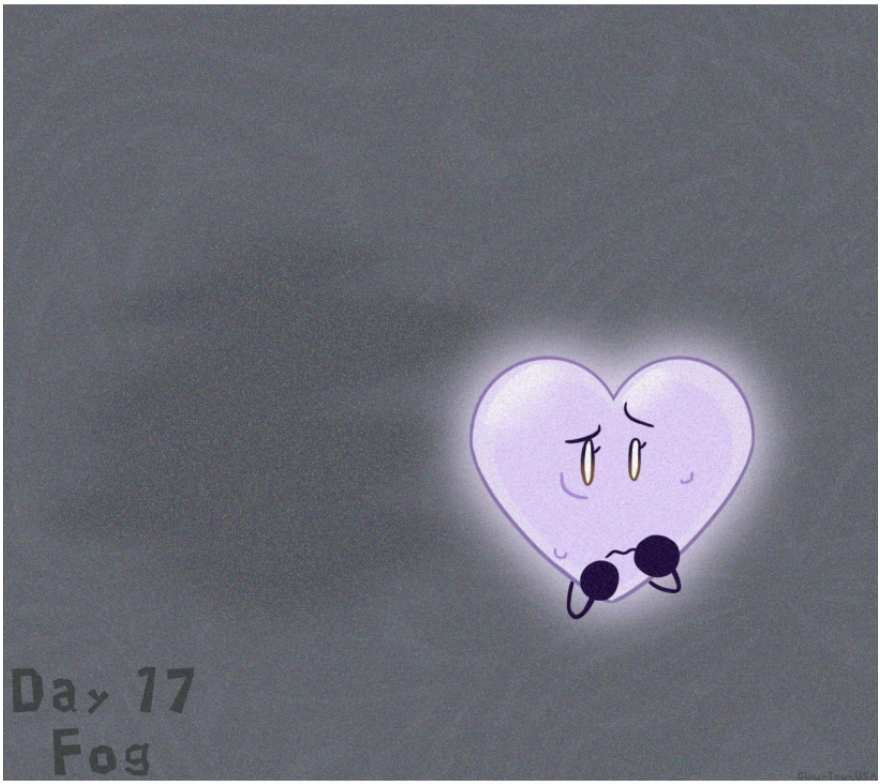

Day 17: Fog

I also don't know how to draw fog....

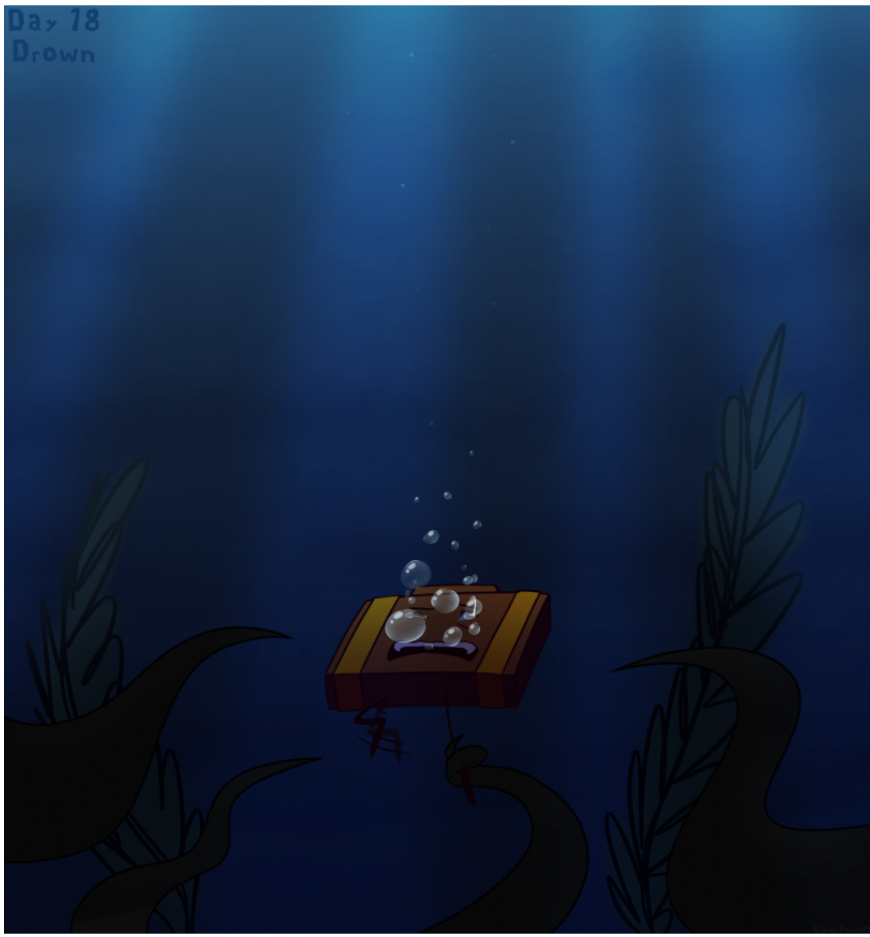

Day 18: Drown

This one came out good...

That makes it more depressing though 💀

Hate nickel!!!

:•)

Invitational Redraw (but cooler)

/j title btw

Look!!! I added characters that actually need screentime 😎😎

I'm pretty sure they've said that soap and trophy had cut off arcs due to elimination and they DIDNT take the opportunity to add them???

Insane

Also salt cuz she could use more screentime always <3

Here's them without paint...

Cuz I changed their colors for this

:•)

Bow x Pepper dead edition

Imagine finding out your gf who died like 9 years is a ghost??

I'd be a little confused

:•)

SALT 🐱🐱🐱🐱

I'm running out of salt related titles </3

LOOOKKK

I love her freckles...so cute...

I want to draw more swap au eventually...it's fun ❤❤

:•)

Osctober 19-24

Heheh I'm backkk

Day 19: Gasoline

Oj commits arson!! Yeah!!!

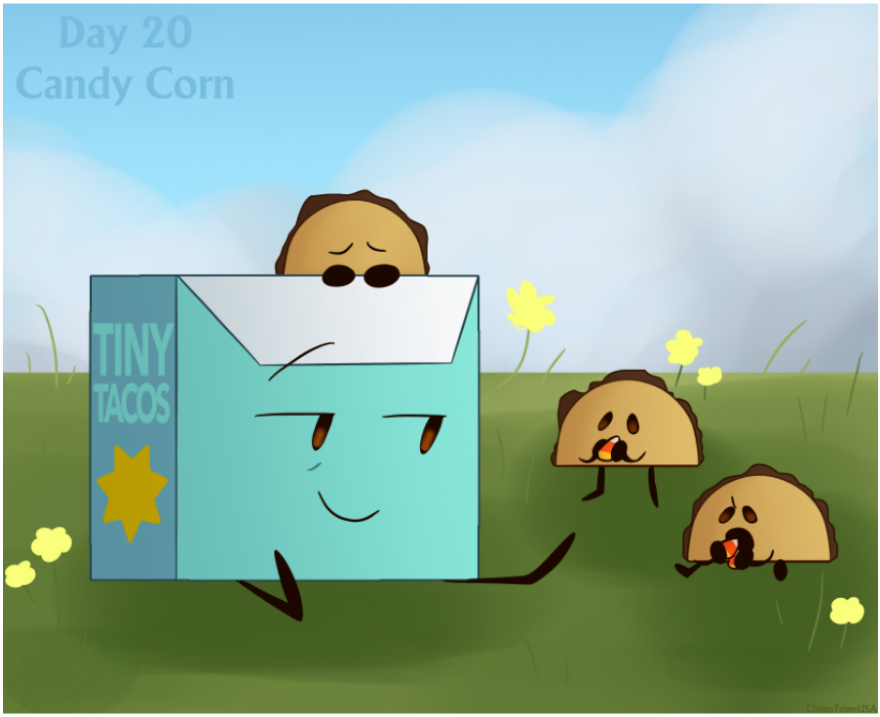

Day 20: Candy Corn

I love Dilf Tiny Taco Box

Him and his kids 😈

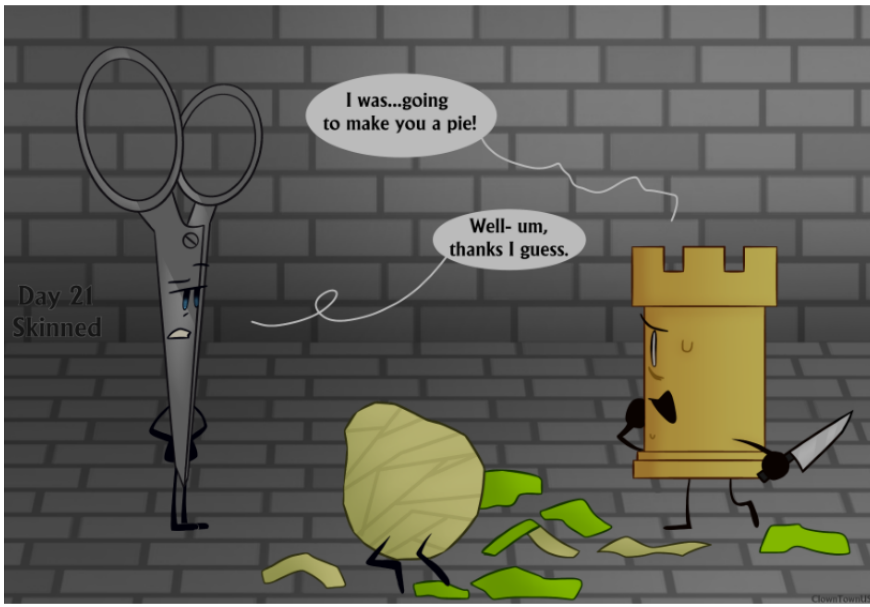

Day 21: Skinned

Rook and Scissors are cute I wish they got more on screen development

Scissors had more potential

Day 22: Guts

It adds flavor guys don't worry

It's probably fine...

Day 23: Werewolf

Yarn werewolf ears...

Cute 😼

Day 24: Alone

My fav part about this was the fact that people in comic just like didn't care about her that much 💀

Like not writing her a card was purposeful 😱

:•)

Sanny

Snowball x Fanny...I need to draw them more...

I liked drawing the hearts here

Very fun

They're swimsuits...so cute...

Also white as hell Snowball

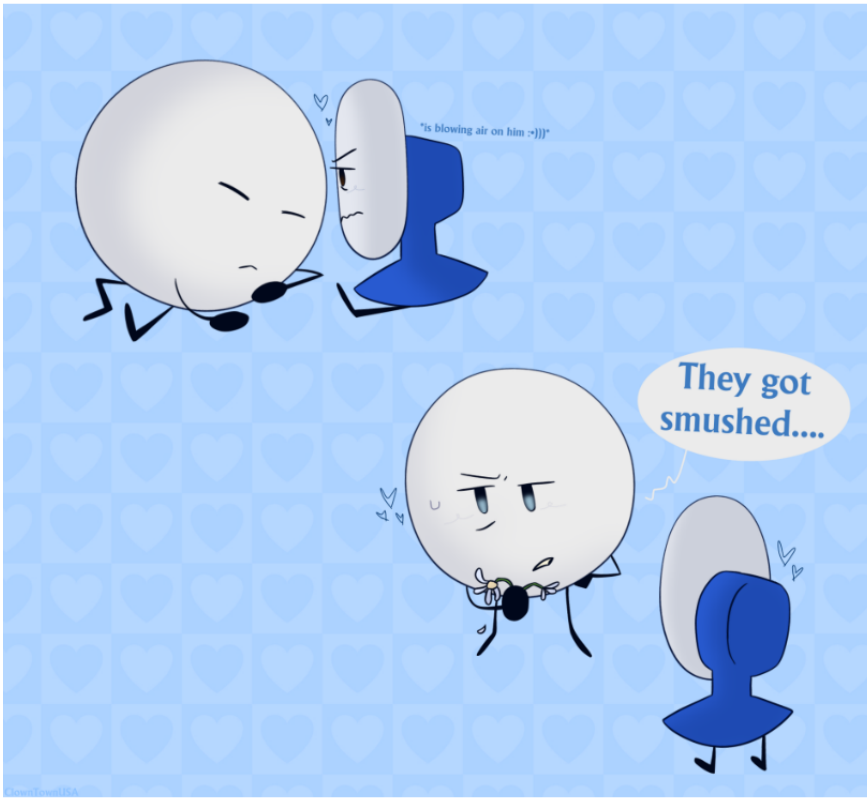

I'd like to think on hot days Fanny would cool Snowball off

It'd be cute too

Also Snowball being bad at affection...

How do you mess up a flower that quickly????

:•)

Osctober 25-30

HEYYY

Day 25: HATE YOU

Paintbrush should've hate cried would've been cool as hell 😈

Day 26: Friends

HAPPY BEST FRIENDS 😈😈😈😈

Day 27: Sweater

They're going to a party...

It's a date ❤

Day 28: Mask

Poor boxing glove

This is why paper plane should be his bf

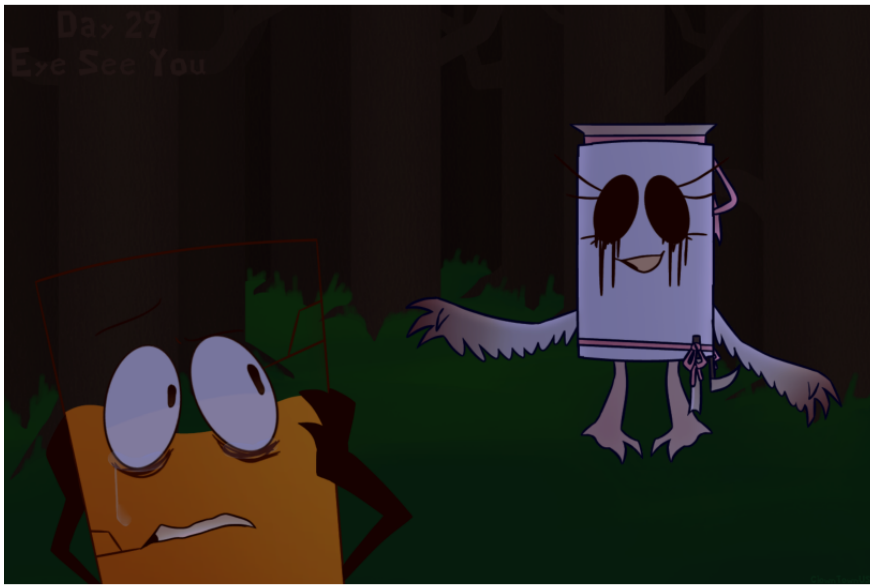

Day 29: Eye See You

Y'all remember inanimate Inslaughtery 🐌

Brought it back !!

Day 30: Unexpected

Fan is taking pics to post on his blog

Paintbrush will not be very happy about it...

:•)

HAPPY HALLOWEEN!!!!!!

This was Day 31 ❤

Here's all their costumes!!!!

-Knife: Lord Dominator (Wander over Yonder)
-Paintbrush: Kris (Deltarune)
-Apple: Ruby Gloom
-Yang: Tom Lucitor (SvtFoE)
-Yin: Devil
-Paper: Angel
-OJ: Vampire
-Salt: Witch
-Balloon: Sunny (Omori)
-Soap: Nurse
-Trophy: Death
-Suitcase: Serena (Animal Crossing)

:•)

Rook and Scissors...

I LOVE THEM!!!!

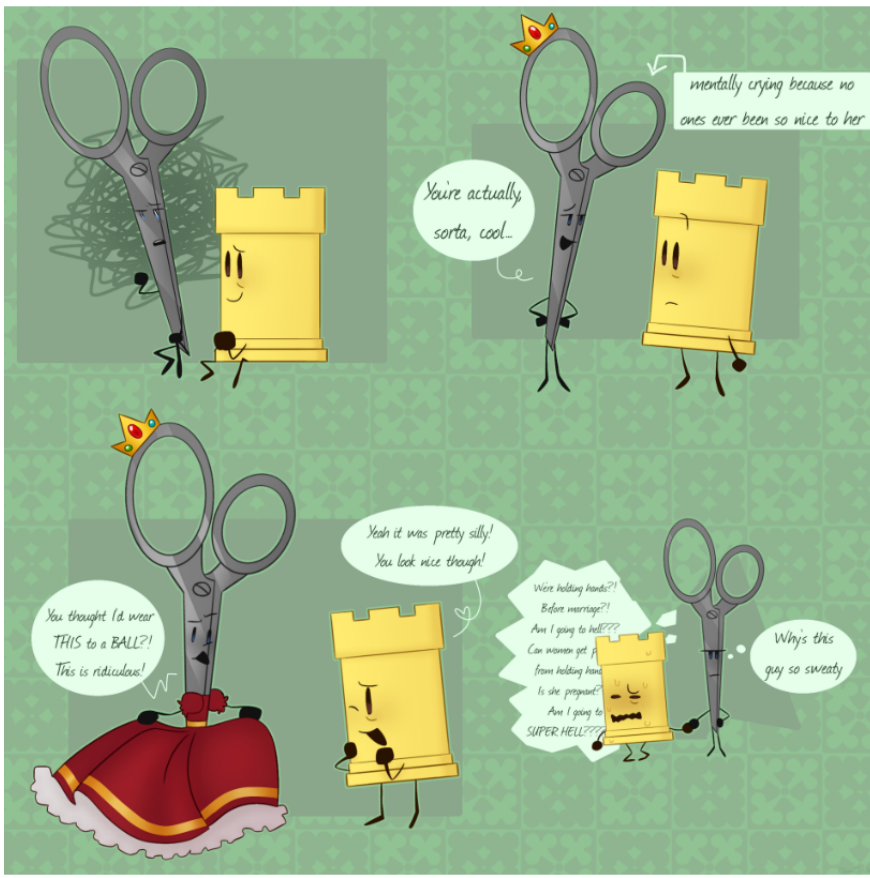

Look at them...

They had such good potential 😞

It's fine tho that's what I'm here for 😈😈

:•)

Pickle and Taco but happy

SEASON ONE DESIGNS?!?

Wild

Look at them! So happy! I hope one of them doesn't betray everyone lol!

Current Day
Happy Dead Gf-iversary
Actually dead Gf
"Dead to me" Gf
Are you guys going to do this every year?

Bonus comic

:•)

II 3 Ep 5 stuff 😈😈

Meant to upload this earlier but got sucked into ONE again soooo yeah 😮‍💨

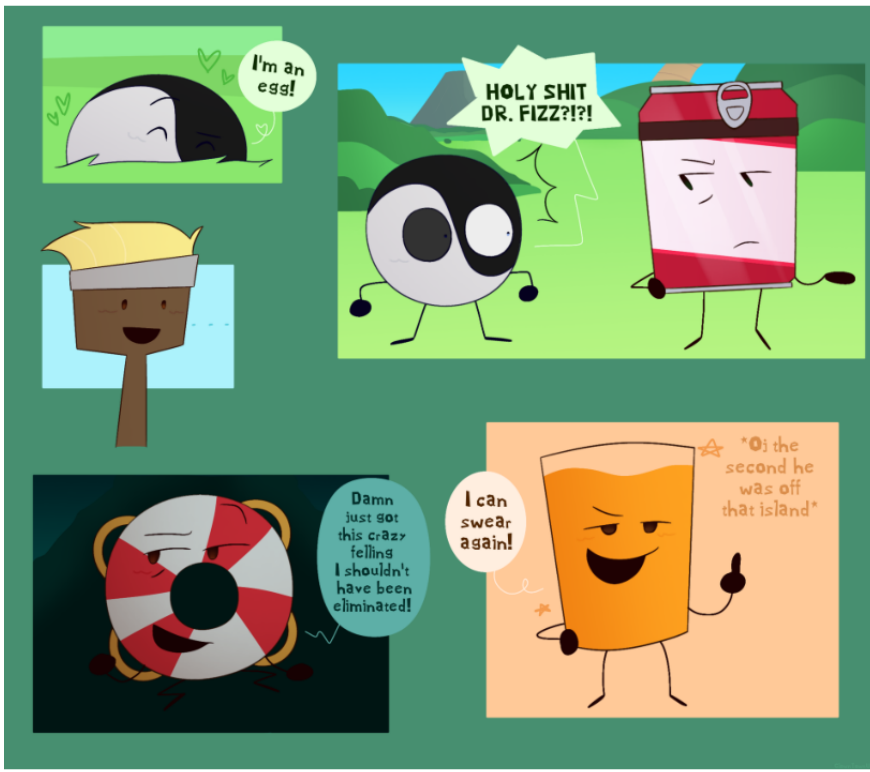

Look at themmmm

Yin Yang was fun this episode 😼😼😼

:•)

LIGHTBULB!!!! (And MM and Mic)

Hehehe

I haven't draw lightbulb properly in awhile so I got to redesign her 😼

And mic and marsh too

I haven't designed them since like 2016 probably 😶

So it's mostly just for everyone to be updated

:•)

ONE humans!!

I forgot to post some art... I made it like last week oops

LOOKKK

I love them

Them but more depressed 💪🫁

I spent to long on these to not post them

:•)

Invitational redraw P2 (the sequeal 💪)

Back at it!!

Salt...love her...

I didn't realize Tea Kettle is so small

Balloon was bigger then her in this scene??? Wild

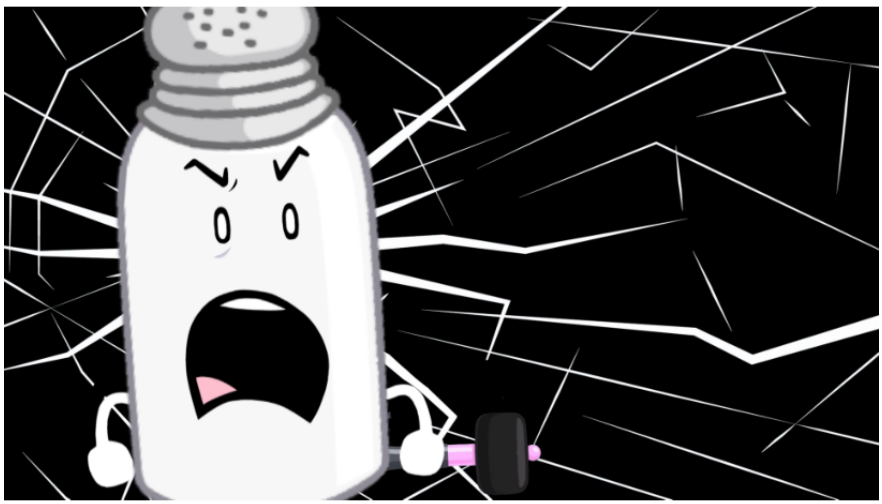

She would get angry 🥵

Love her for it

BONUS DRAWING!!

I don't want to make another chapter for it so...

Robo Bow theory 👀🤔

:•)

SALTTT

Made this today

I love the bright blue and pink color pallet for her it always works ❤□❤□❤□❤□❤□❤□❤□

:•)

Parents be like

Comic thing!! I was working on other things and then realized I hated it so ❤

after a challenge
Oh hun, you got a lot of paint on you! Lemme help you!

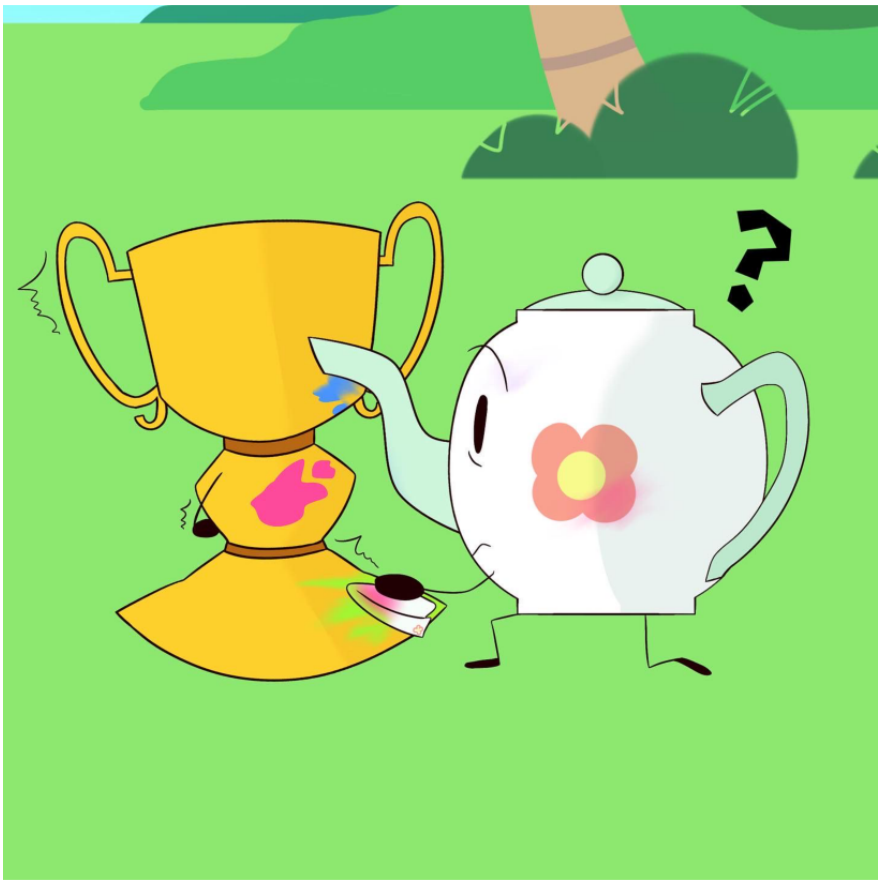

Are you cryin
I AM NOT!!!!!

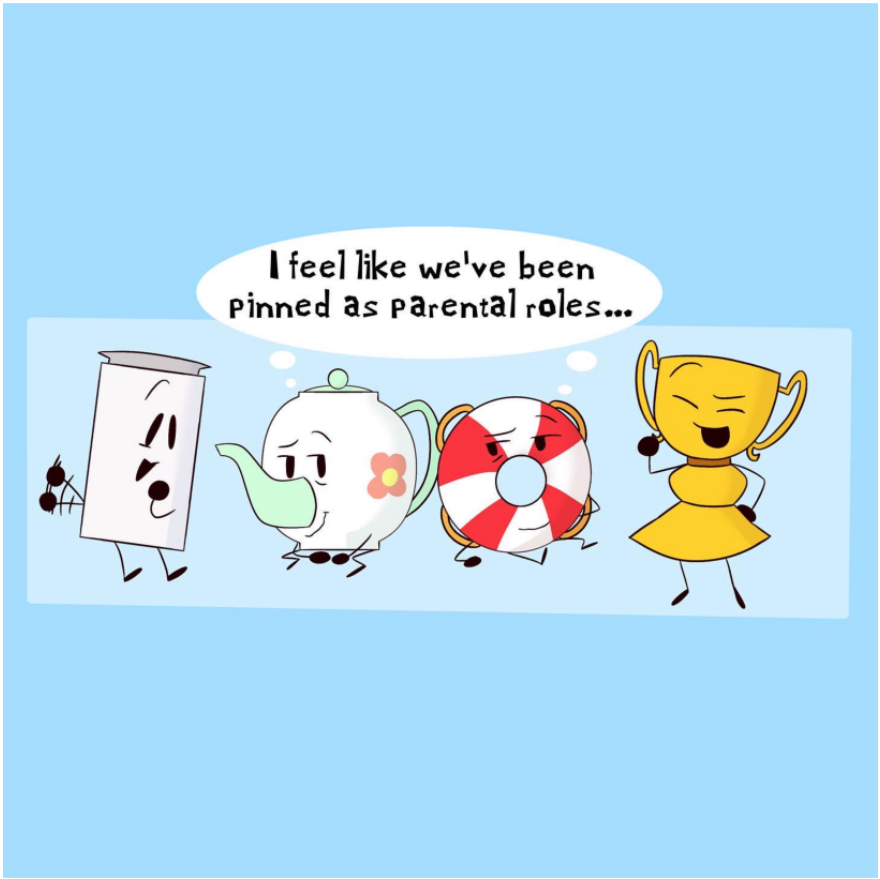

LOOOKKK

Salt and Trophy getting some guidance 😼😼😼

:•)

Quick Knifebrush doodle 😺

Art block be like

Anyways made this really quick so something could be posted 😺

It turned out cute though so I'm not complaining...

Also eye shines are kinda cute too 👀👀👀👀👀👀

Love them

:•)

II as kids

Hahaha
I made these awhile ago but didn't wanna do bgs so I didn't for a bit

I do kinda like the Fan Fanny sibling hc
I put early 90s cuz I apparently think they're the same age

And I didn't know that?!

That's right the pink streaks are NOT NATURAL

Her hair is light pink naturally tho

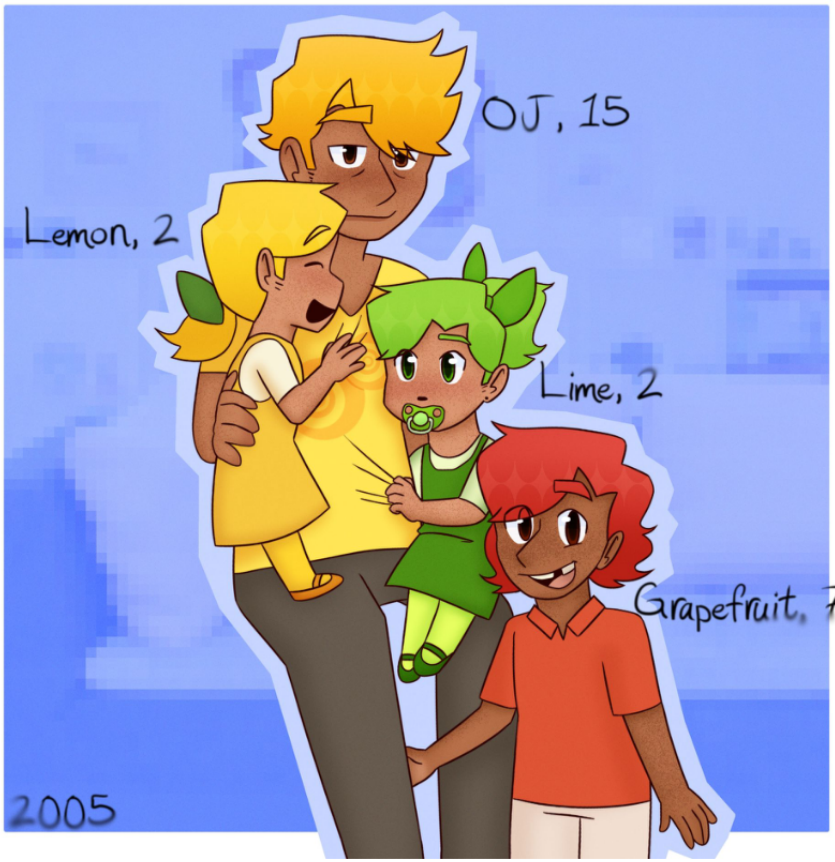

I think OJ has siblings!!!

He also has an older brother but he was in college by this picture

That's right there's lore

Smarty kid

She won a science fair

She's gardening

But like as a kid so it's cool

Paintbrush had an amine style phase u can't convince me otherwise

Angsty kid 😼

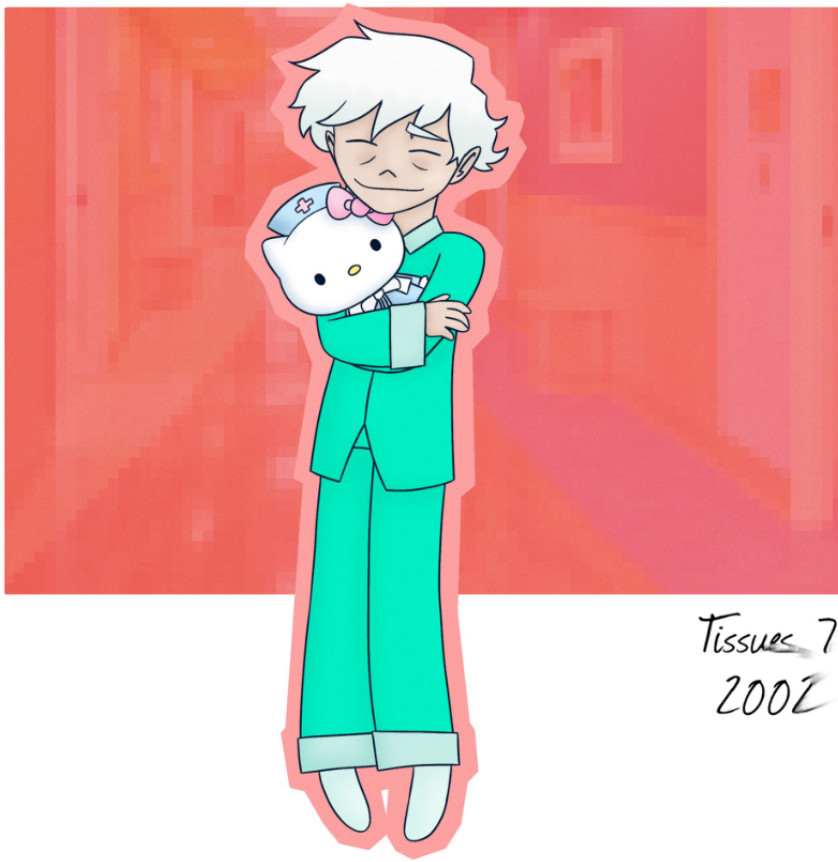

He probably spent a lot of time in hospitals huh

At least he got a hello kitty right?!?!??

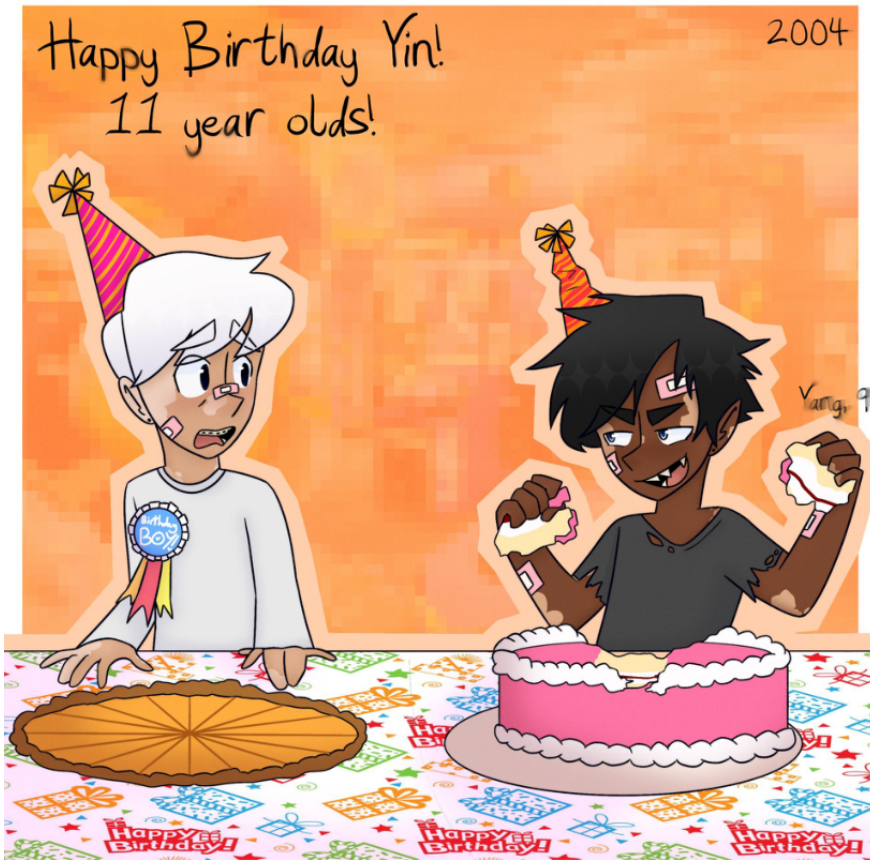

OLDER BROTHER YIN!!!

And mean Yang 👎

They're at Chuck E. Cheese ❤

BABY SALT!!

She got a cool toy!!!
That is in no way familiar

Middle school girls!!

It's canon that salt and pepper knew each other before the show so I think they're childhood friends

Baby balloon 😼

Also holding an unfamiliar toy

He scrapped his knee so he got a toy 😼😼

Suitcase!!

She's at a school concert

Y'all had those right

I hated them 😈

This ones one of my favs

She's got a great outfit!! 😼

Also I think apple likes bugs

Iconic

:•)

CHRISTMAS POST!

It's late oops
I forgot hahaha

I couldn't think of something incredibly festive so here's a picture!!

Trophy took the picture that's why they're all looking at the camera 💪

Also snow outfits 😼

:•)

NEW YEARS!!!!

I made one more drawing 😹😹

Idk how to draw fireworks so ignore that

But salt again!! In her party outfit!!! 😈😈😈😈😈 love her

:•)

NEW YEAR MORE KNIFEBRUSH!!!!

Back with KnifeBrush propaganda 💪💪

They r so cute I love them 😈

I need to figure out how to style paintbrush though they always have the same outfit 😒

Also this is why knife is taller in the pic

:•)

SAD ONE REUNION

I forgot to post this lol

First the pretense comic i made 😈

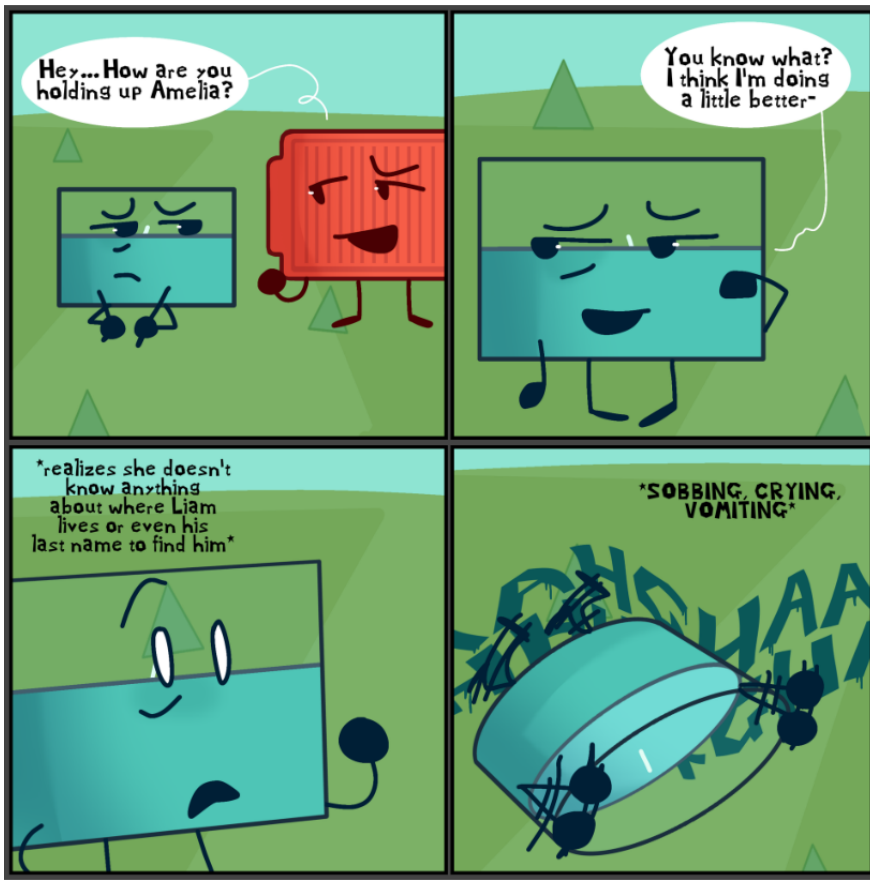

We're probably gonna see her grieve next time we see her it'll make me sad 😞

ANYWAYS THIS

I cant wait for this I love them 😭😭😭😭

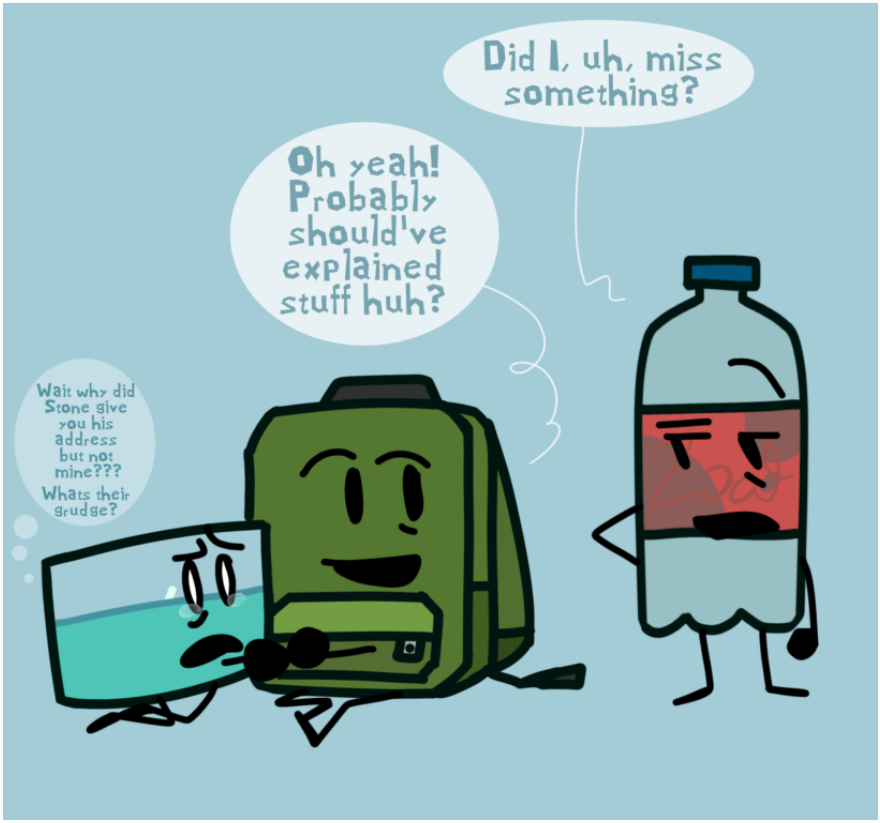

Apparently Stone gave multiple addresses?!?!??!??!

So maybe Liam and Soda Bottle will team up and save Amelia 😈

:•)

Salt is ready!!!

I want to make Valentine's Day stuff now but it's January 😒

She is so cute 😈😈

Love her

Also extra 💪

:•)

TEA KETTLE KIDS!!! 😺😺

I forgot to post after I finished again!!!!

Here's them as objects...

Very cute and small

And as humans!!

They younger ones are staying with their older brother while TK is on the show 💪💪😼

:•)

Young LR and TK 😼😼

Ignore that I haven't posted I've been watching wordgirl 💪

Anyways I drew TK and LR at around 20yrs old 😼

TK is so pretty 😈😈

Also Life guard Icon 💪💪💪

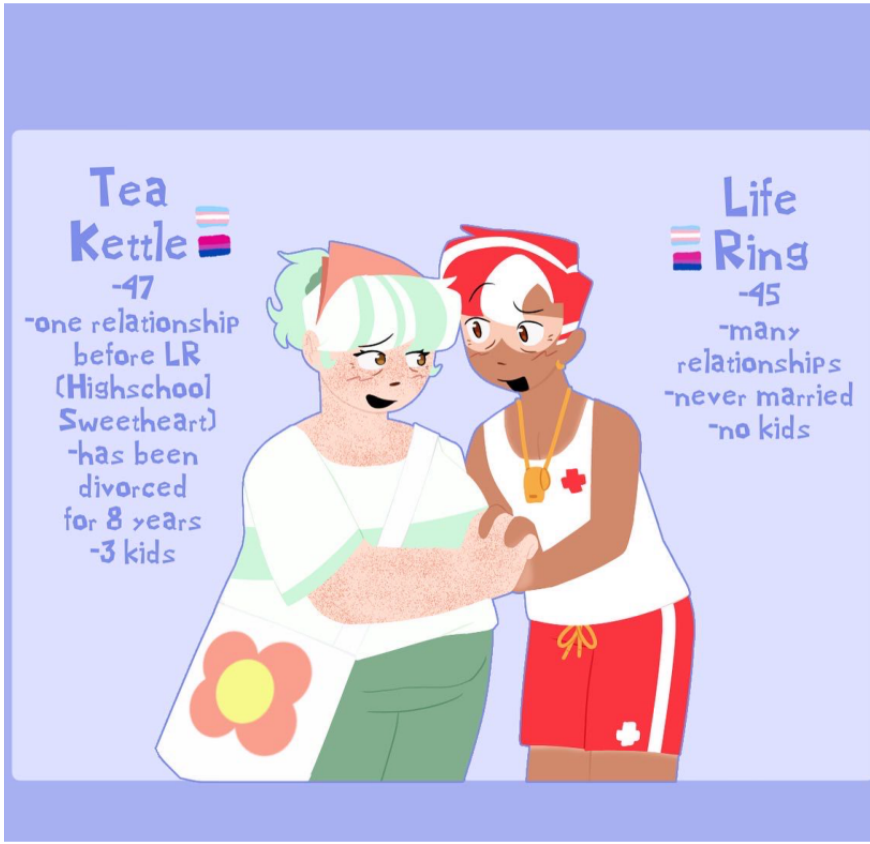

And some headcanons 🐱🏳️‍⚧️🌈

:•)

VALENTINES DAY 2022

I made this Feb 14th
Forgot to put it here 💀

The yearly salt because it's HER HOLIDAY 😒

Comic I made to go with it 😼

One day salt

:•)

Some human bfb (+ candle)

Also made this awhile ago

I like how this one came out 😈

Especially Gelatin, Ruby, And RF

But they're all cute 😈

:•)

SCREENSHOT REDRAW 😼

From my fav season 2 episode

Everything's A-OJ 😼

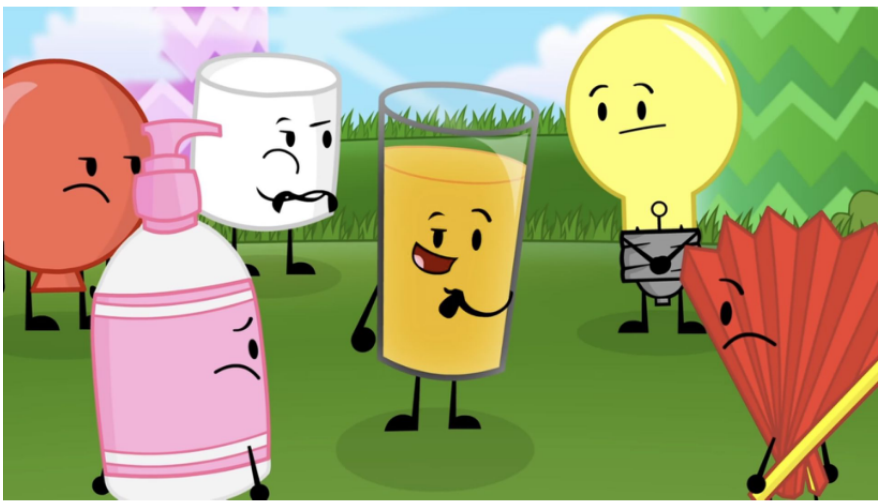

Look at them 😈

(Minus Marshmallow 👎)

They're all cute 🫣🫣

:•)

Objectsona / Mascot 😼

That's right I made some 🫩

You'll never guess what they are...

That's right clown themed

Clown Cone my beloved 😈

And another clown

Little thing I love her 😼

:•)

III EP 7 😺😺

Loved this episode 😺😺

SPOILERS ALSO ⬇️⬇️⬇️⬇️

Tbh wish candle and silver spoon were on the same team 😞

His development feels a little doomed without her 💀

Also Paintbrushs laugh 😼😼😼😼😼

ALSO ROBOW REAL ROBOW REAL

Paintbrush and Silver Spoons dynamic is also hilarious love them

:•)

Candlespoon Realness 😼

They're so cool and cute tbh

Episode 7 spoilers ⬇⬇

Anyways I decided to draw them knowing they're now on different teams 😒

Maybe they'll have some interaction soon who knows

Also used their aura colors on the bottom right □□

I'm gonna use those colors as often as possible 😼

:•)

INANIMATE EXPERIMENTS ART

Yeah I still draw them 💪💪

Look at them 😈

Very traumatized probably 👎

:•)

III 7 REDRAW

I forgot to post this 😮‍💨😮‍💨

I do that too often 💀

The iconic Test Tube girlboss scene

She's epic tbh 😈

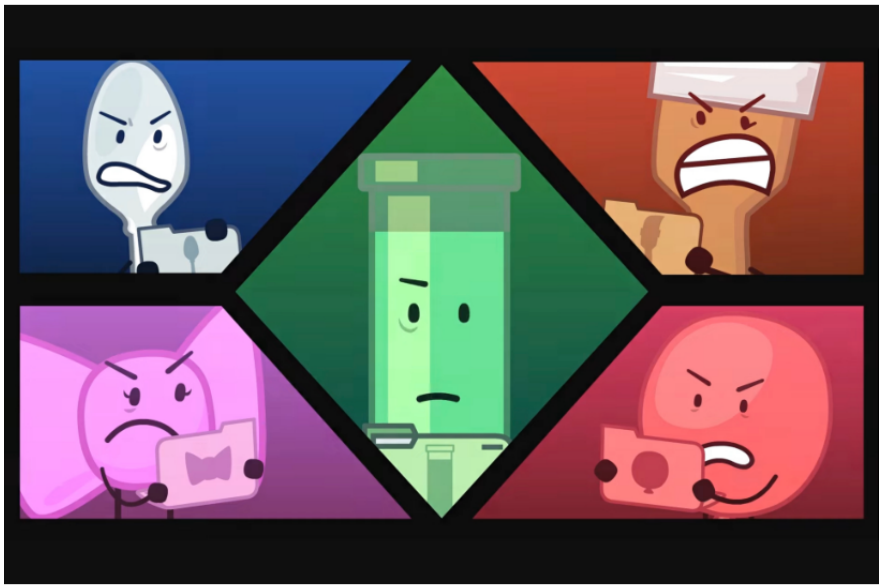

Og

Bonus drawing 😼😼😼

:•)

Bday art 😻

Yeah it's my bday

Didn't want to forget to post the art today 💀

Look at clown cone 😈

My beloved

And a joke about hot ppl realness ofc

I don't actually wanna kiss them

Jk I do

:•)

KnifeBrush Realness 💪

This drawing took 20 hours for no reason🥱

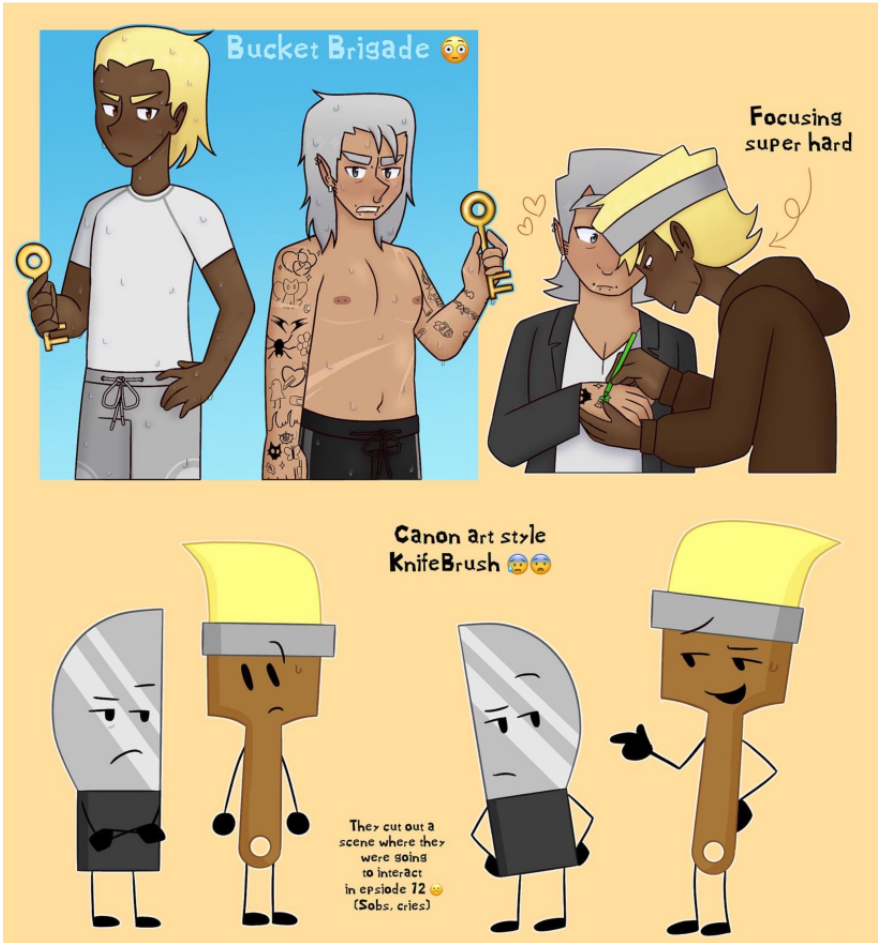

I drew them in swimsuits 💪💪

I always forget his tattoos 👎

Also tried to draw the canon style cuz they were GONNA INTERACT AND THEY CUT IT OUT FOR TIME!!! 😩😩😩😩😩😩😩😩

Paintbrush was going to try and act cool around Knife and everything

Maybe they'll interact again one day

:•)

CLOVER!! 🍀🍀🍀

It's HER day 😎😎

Look at her 😼😼😼😼😼😼😼

Alternate green version □□

Love her 😼

:•)

My OCs 😺😺 (Part 1)

Let it be known...

I made most of these characters in like pre-IDFB 2016

So like lollipop, Bell, and candle we're not known to me 😶😶

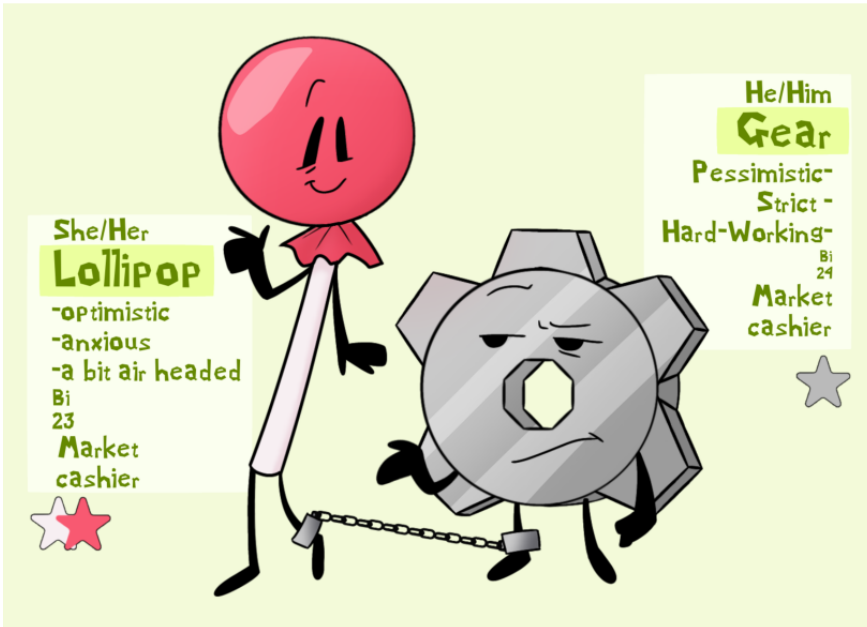

The main ones
They're chained together for lore reasons but theyre not too happy about it

They adapt tho!!

Lollipops very cheerful (kinda mean sometimes)

Gear is very pessimistic, but smart

They're friends!!

Not originally but theyre buddies now

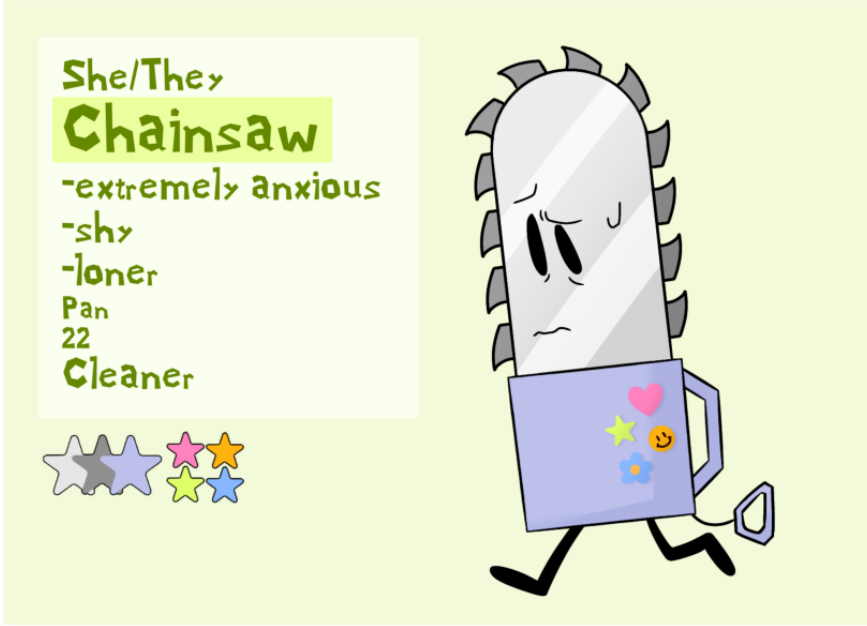

She's an extreme pushover!!

Crazy weak!!

They're trying their best though

She's friends with ink

She hates lollipop...

Girlboss realness

She's just super cool
That's really it 💀

Also very meek

Extra anxious

Friends with Chainsaw!!

She's a joy to be around!

Very lovely and nice

She's married to Bell

They have three kids!!!

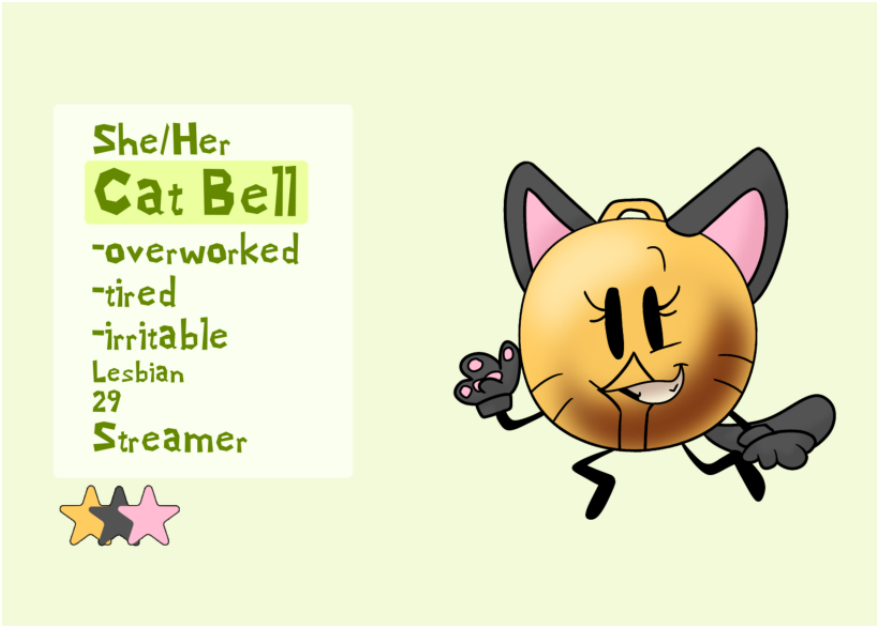

She's hates her job!!!

That's the joke

She uses a very cutsey persona online but she's very chill outside of it

Has a gf (unestablished as an oc yet)

She's super calm

She's great with anger management!!

So xer kinda crushing on/ dating torch

She's also visually impaired

He looks like bow omg..

He has two little tails tho

Like ghost bow 💀

He's just a huge snooty jerk

Love him tho

Poor girl

She's not having the best time 💀

Trying her best tho!

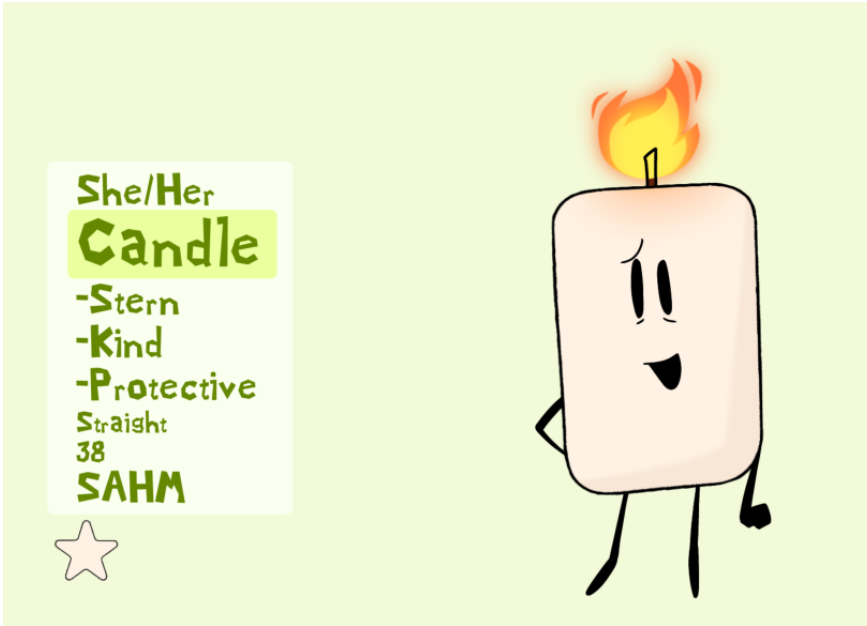

She's THE mom

Mom of three and married

All of whom are not made yet!!!

Just a huge jerk

He needs to get off his high horse smh

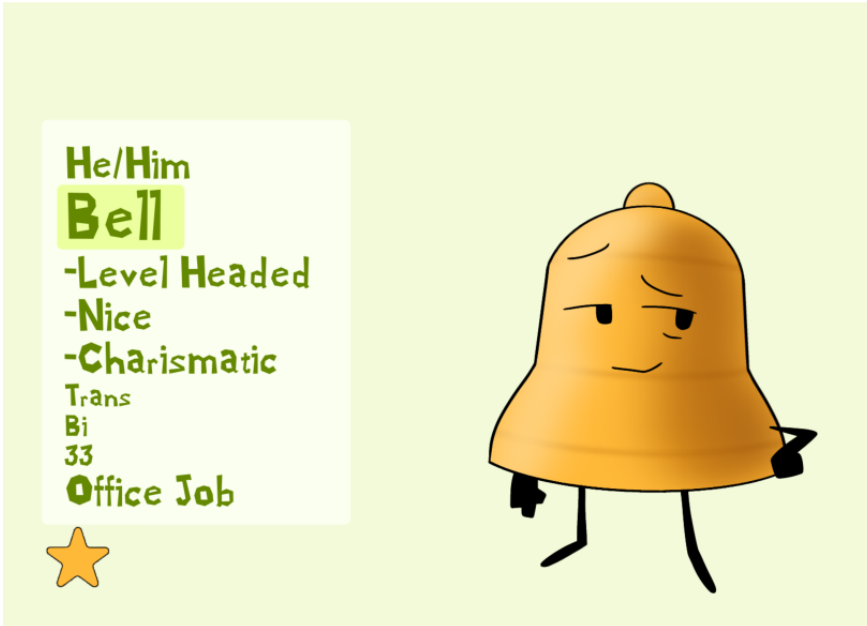

He's just a normal guy....

Living his normal life.....

He's married to Smoothie!!

Creepy creep creep

Just kinda mean and spooky

For no reason tbh!!

:•)

My OCs 😺😺 (Part 2)

Back again!

She's very judgemental!!!

In like a cool way tho we're she's trendy

She's dating Mirror 😈

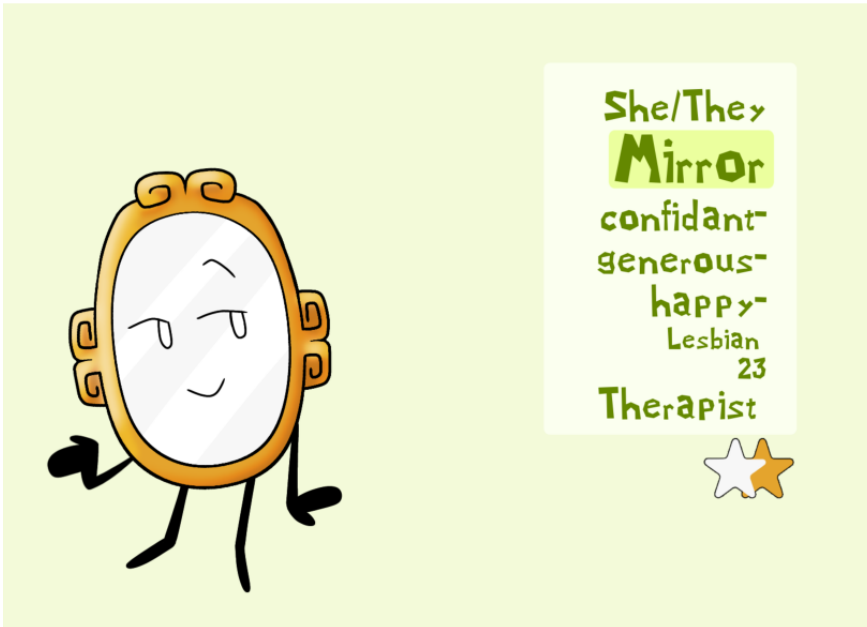

Extreme serene and calm...

Always uses her therapist knowledge on Ring

She's not a fan (loves them anyway tho!!!)

Dating Ring 😈

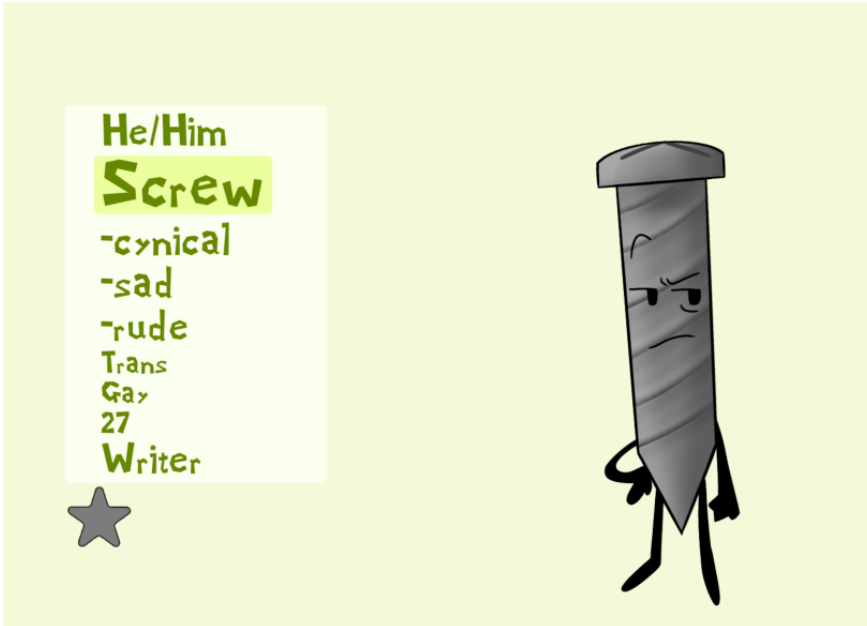

Just kinda spiteful dude 🕳

Hates lollipop (she's made enemies I guess 💀)

He has a boyfriend I haven't made yet

And a kid

Love him

He's just so angry

He can't help it

He can't stop it

He's not allowed in most public places because he sets everything on fire

He hangs out at Lily Pads wacky weird therapist office of course

She's trying her best to help!!!

He's also Lowkey crushing/ dating Lily Pad

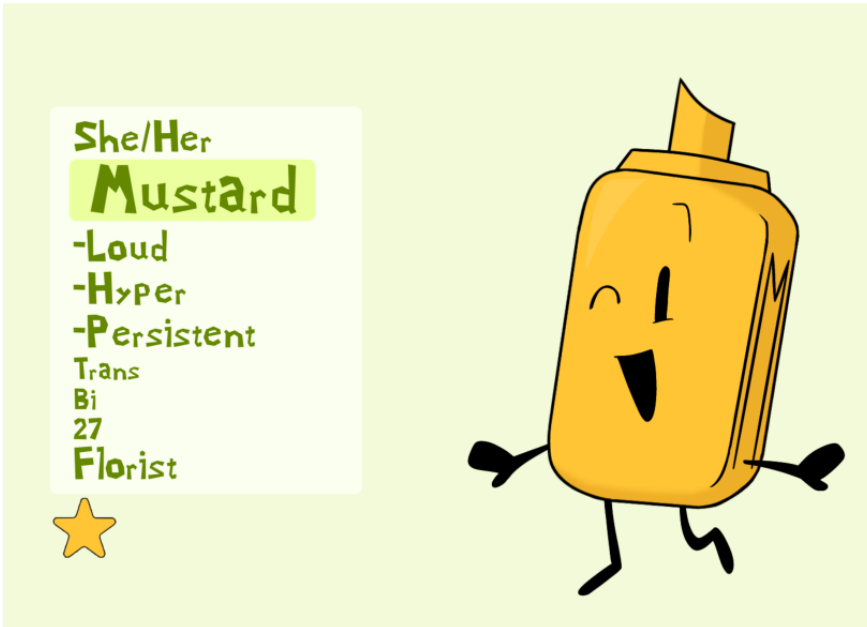

She's so hyper and loud!!

She heavily believes in soulmates so Ketchup is her BFF/Bf

She brings him flowers after work

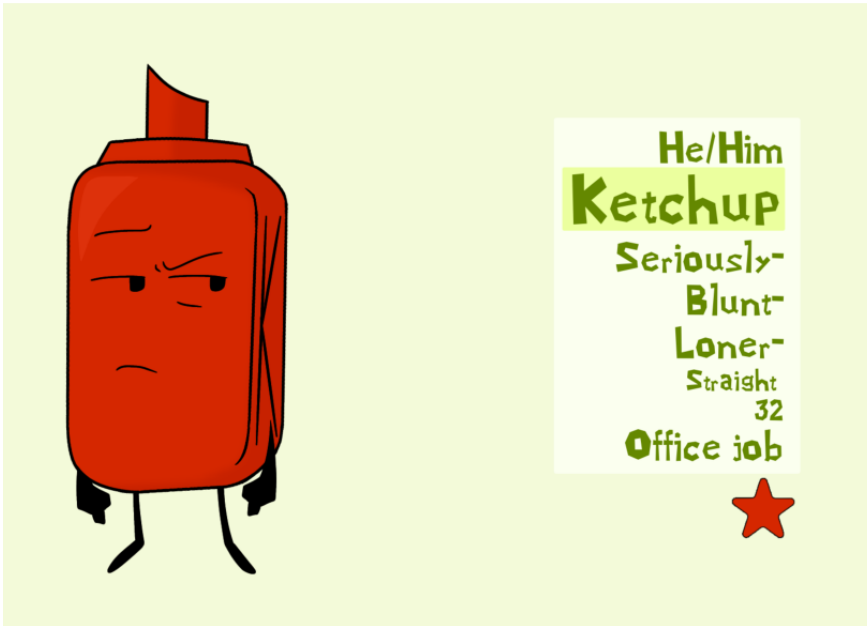

He hates Mustards weird soulmate rhetoric

But he doesn't hate her

And he likes the flowers

Her plan is working it seems

They're very cool

I haven't fleshed her out to much...

Zire very chilled out tho

And also very lonely

He's literally possessed

That's like his whole thing

He was just some guy before 💀

He's very not calm....

Like crazy not calm

She's trying her best

Probably

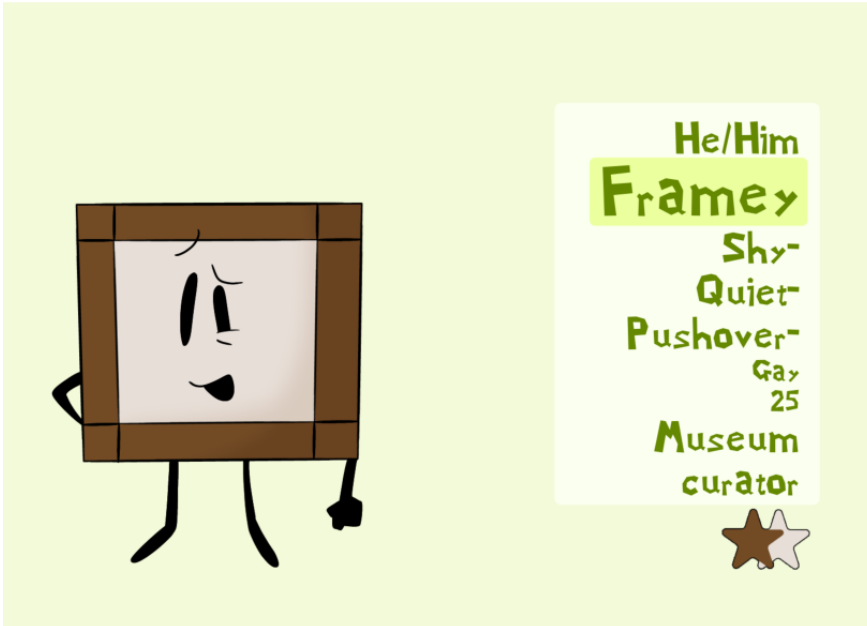

He's also just some guy tbh...

He's a bit of a pushover

He tries to be strong tho

The ex-host....

He sucked 😒

He's a huge mean jerk and that's really it lol

One of the documentary makers!!

She and her partner are total stalkers

(For content!)

they're trying to make a documentary about all my previous mentioned oc

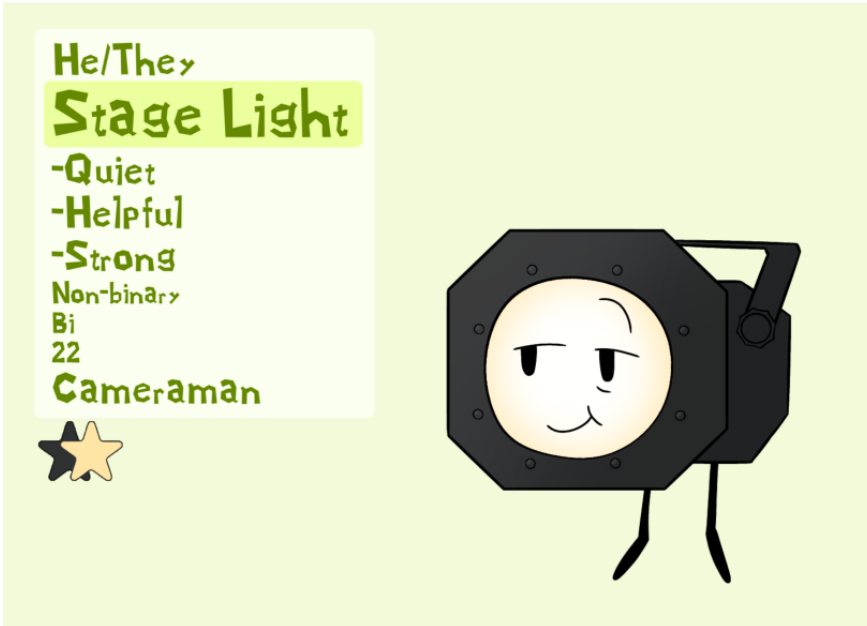

Clapperboards partner!!

They're not as loud and vocal as Clapperboard but he's always her biggest supporter

They're very cute together

(Still commiting crimes though!)

:•)

Trophy Salt Soap BFFs moemnt

Idk if I've ever said so but they'd be a great fun friend group

Practicing perspective hell yeah 🎉

She does like him but she's still not as romance oriented as salt 👎

If being sexy was a crime,
I'd be serving a life sentence!

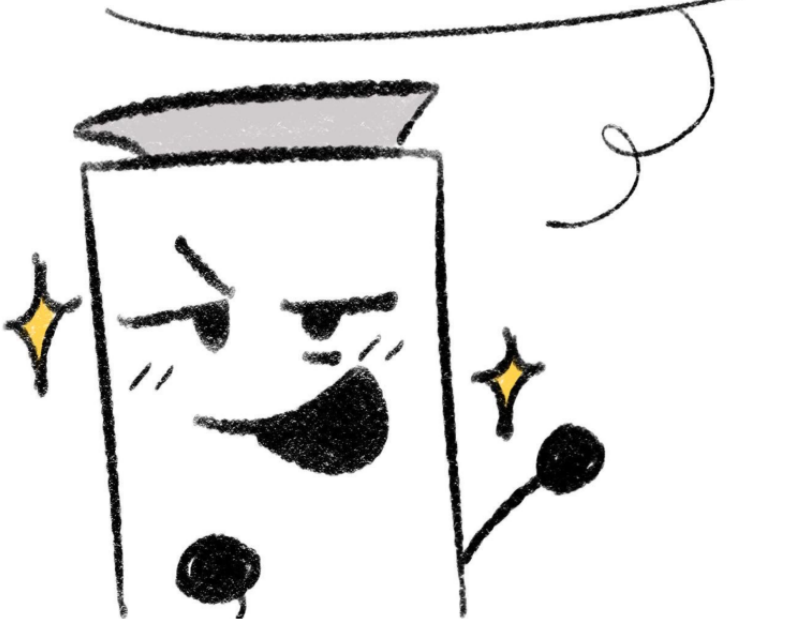

They're funny 😼

Anyways here's my relationship headcanons for them all:

Her BCFF (obvi) though they fight kinda a lot but they never break their friendship

Hates his dumb face (not actually) she likes to make fun of him (even for things that apply to her too)

Sees her as a friend (most of the time) admires her skills, also jealous of her

Doesn't really hang out unless salt is also there, soap gets the feeling pepper doesn't like her (she would be friends if pepper wanted)

They are good friends, she wants him to be nicer, he helps take photos for her scrapbooking, sometimes play video games together (usually not, he's a sore loser) she's the only person who will put up with his bs

Pities her, thinks she needs more friends, wants to help her best she can (it's hard)

Literally doesn't hang out with her or care about her (if he's ever around her it's because soap is)

Likes to take photos of her and help with her scrapbooking, would rather watch movies then play video games (he's a super sore lose and sucks at gaming)

Likes to make fun of her (only half means it), he's bad at making friends but he's trying

Peppers apart of it (she's only friends with salt though)

:•)

TDOV 2022

DIDNT FORGET!!!

Unlike bi day

Which is MY DAY

So 💀

I tried to make it more like graphic designy and cool 😼

I like it

And the canon characters 💪💪💪💪

love them dearly <333

:•)

II 11 YEAR ANNIVERSARY!!!

I FINISHED A DRAWING FOR THE ANNIVERSARY

FOR ONCE 💀

DAMN 💀 💀

Of course it's salt hah
And some of my favs in the stars

She's just so pretty idk she needs to be the center of attention

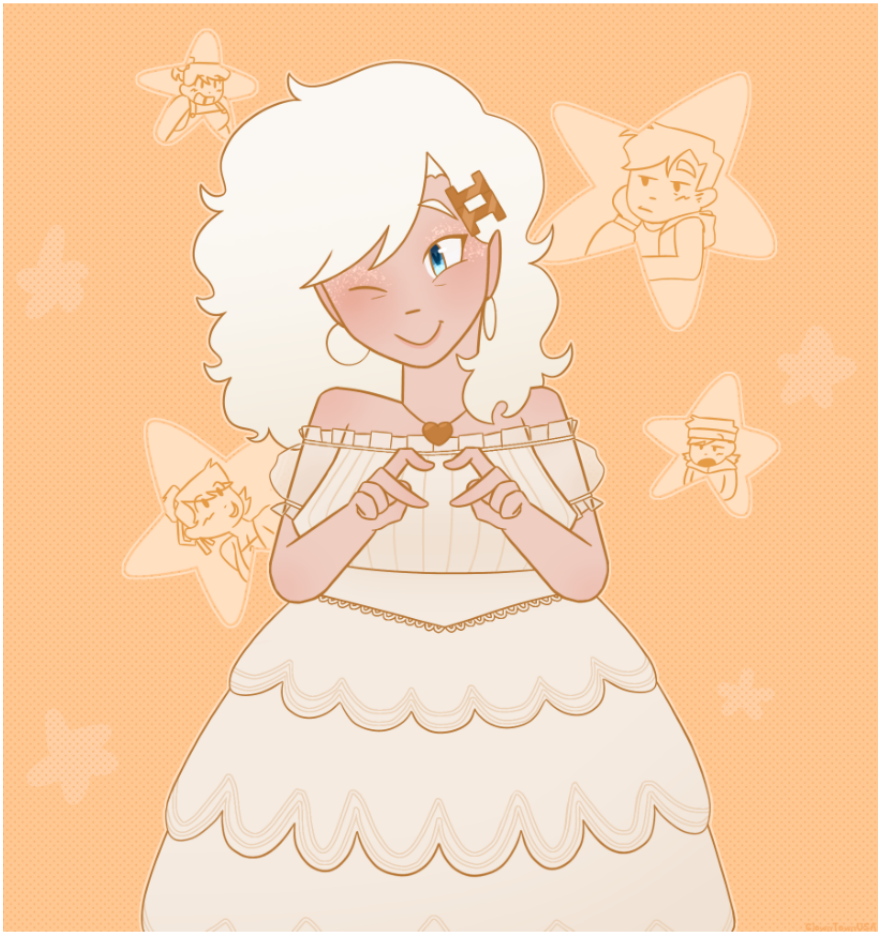

And here's one without the number so u can see the heart pose 😈😈

:•)

LifeKettle Realness 😺😺😺

I love them sm

They're on a beach date

Kinda dr.fizz drunk

And they're laughing!! Idk if I portrayed laughing but that are laughing

I'd like to think they're both lovey but life ring is super head over heels and like extra lovey

Hey Lifering!
Oh-uh- Hi TK!

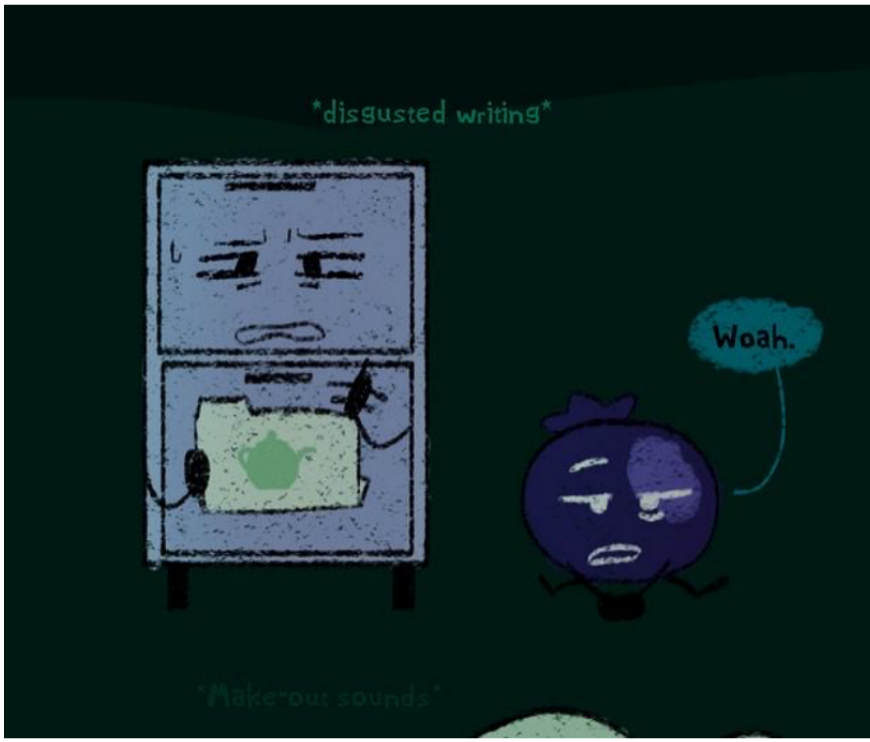

Comic thing □

They would start dating on indefinite island □□

:•)

Baby Bird Inanimate Insanity

If you aren't aware of the insta joke I think it's funnier if I don't explain 😼

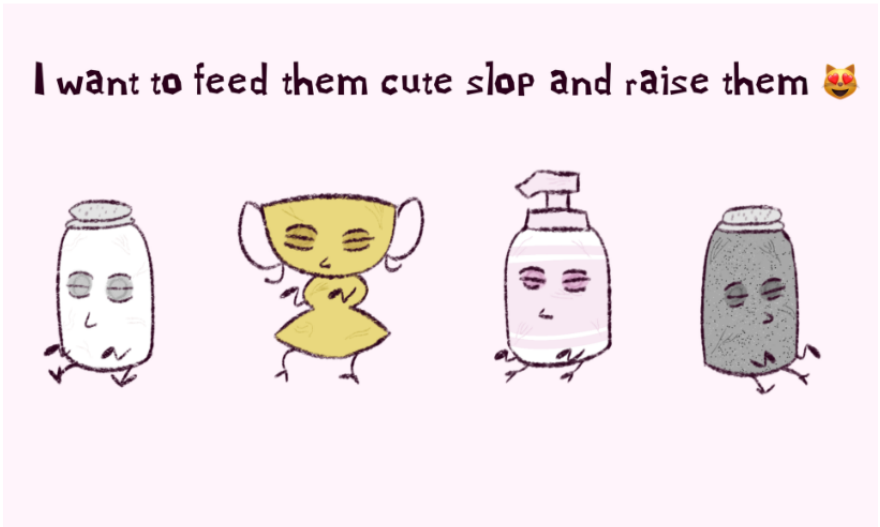

Baby bird haha!!!

They're so small and skrunkly I wanna adopt them and raise them as my own and leave their lives traumaless

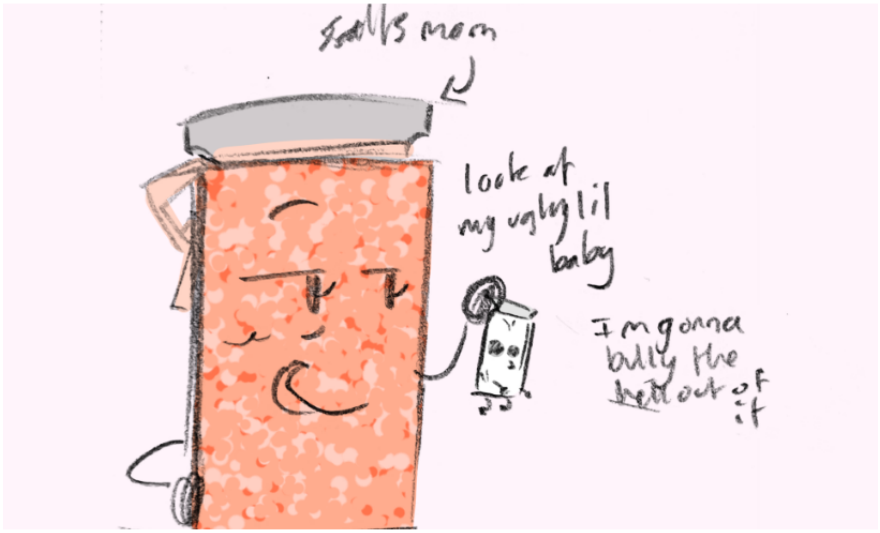

Omg salts mom reveal 😳😱

She's Himalayan salt 🧂🧂

She's not the best 💀

:•)

THE TINY TACOS!!!

I love them sm 😼😼

I've been meaning to draw them 😼👍

Them as babies 😈😈

Tiny 😈

This would be a lot cooler if you had a second parent still lol
Tiny Tacos

Cute babies 😹😹😹

Baby bird fetuses 😼😼😼😼

I love them sm 😼😼😼

I want to feed them cute slop

:•)

EASTER!!!!!!!!!!!!

I made this earlier today whoops!!!!!

She is so cute omg 😼😼😼

Love her

Funny pic to go with 🫩🫩

:•)

Swapped Objects humans 💪

I decided to swap them as humans and give them design quirks 😼😼

They need to make up and hold hands already □□

Angry 😠😠

They're cute tho

I also can't wait to see the yin Yang swap dynamic 😼😼

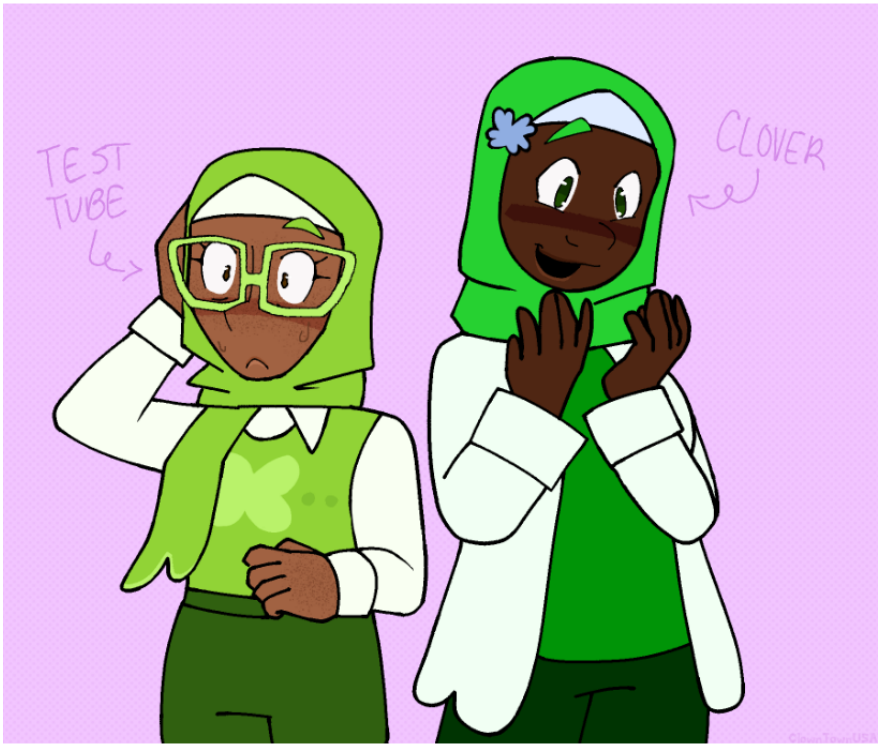

I have clover big 70s glasses!! Because I give her 70s fashion usually <33

Paintbrush is cute here 👀👀

Love the flower

:•)

LDOV 2022

It's lesbian visibility week!!!

Lesbian visibility DAY was the 26th and then I forgot to put the drawing here too (whoops!)

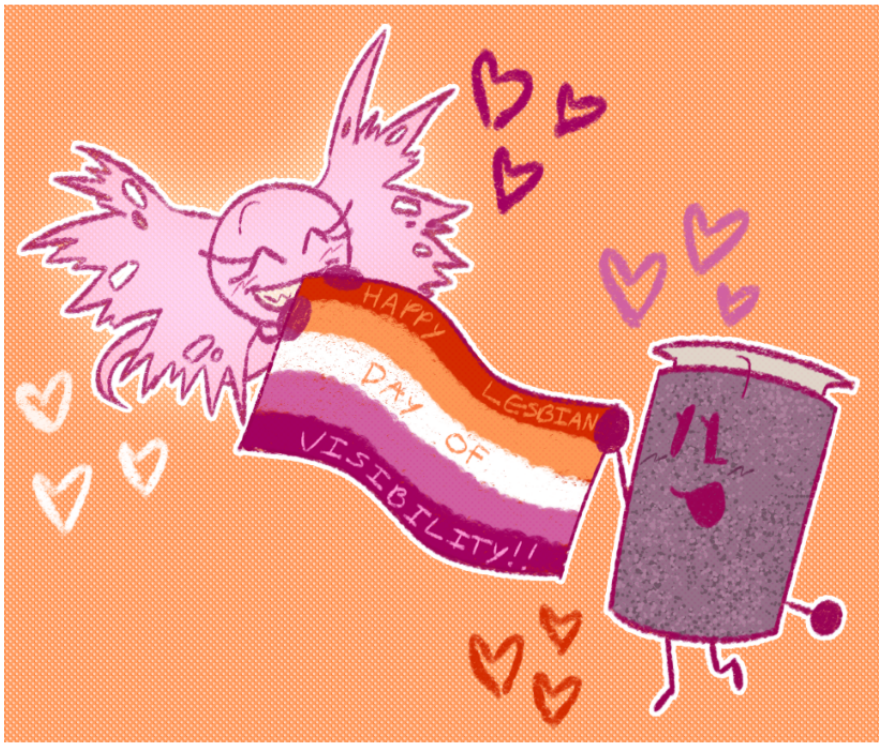

The Gfs 😼😼😼

Its supposed to have the same style as the TDOV one

Cuz it's cute and cohesive 💪

:•)

Epic Doodles

I don't usually post these but like it's fun

Salt angst,,,, let her be happy 😔

For now tho 😔

Women!!!
Girls from
Object Overload
Bfb
And II 🫣🫣

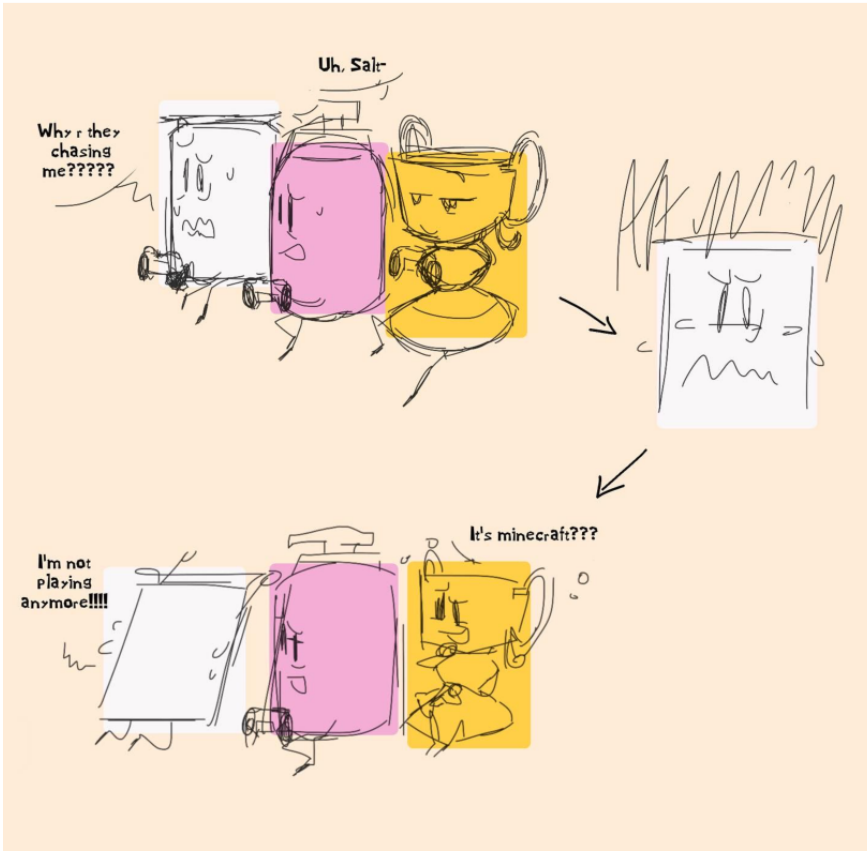

Just a comic about salt being freaked out by minecraft

Same salt 🧂

Quick headshots of some of the characters

I totally forgot this one too omg 😶‍🌫️ 💀

Possible relatives for some of the characters 😼😼

:•)

Unfinshed headshots

I don't usually post these but I liked how these look soooo

Also these are from September of last year

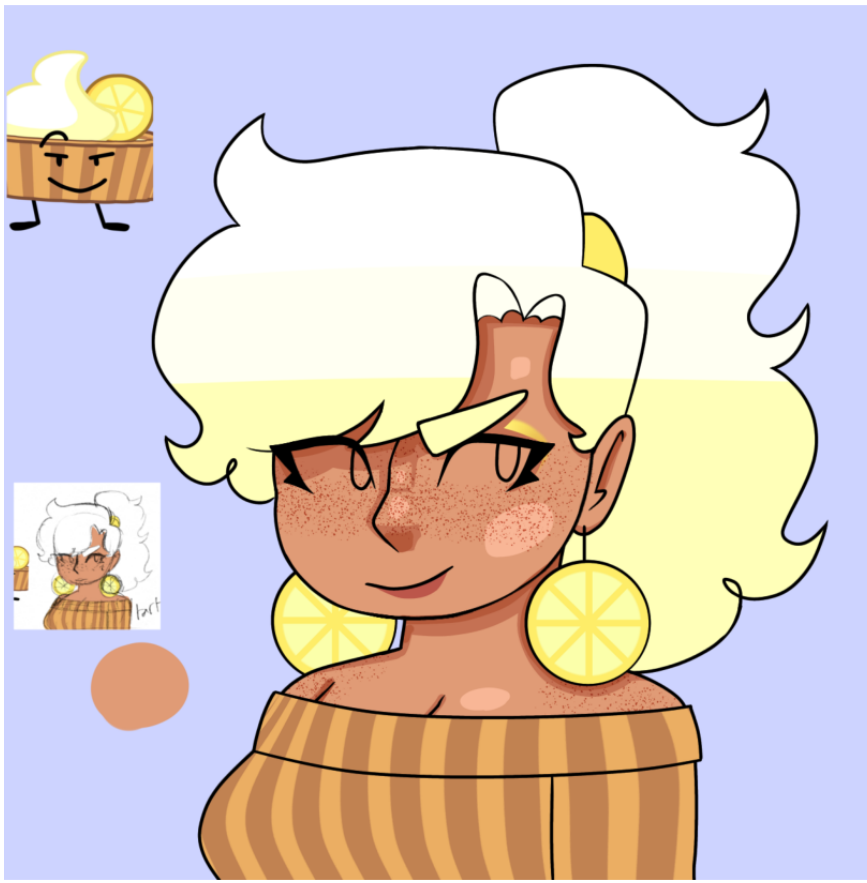

Tart (OSO)

Designed fem a long while back

Mad I didn't finish cuz the earrings are cute 😈😈

Green Crayon (OSO)

This also shows how I used to shade

Well i mean I kinda still do this but it's in its ugly stage

Moon (OLO)

I made him buff omg 😱🤲

Paint Palette (OLO)

She is evil

Still kinda wondering where that came from

We'll see I hope 😈

Popcorn (OO)

She's cute 😔😔😔😔

Love her

Coney (OO)

And now they're not shaded 🎉

I love coney

Hating my old art style cuz why does she have heavy eyeliner here

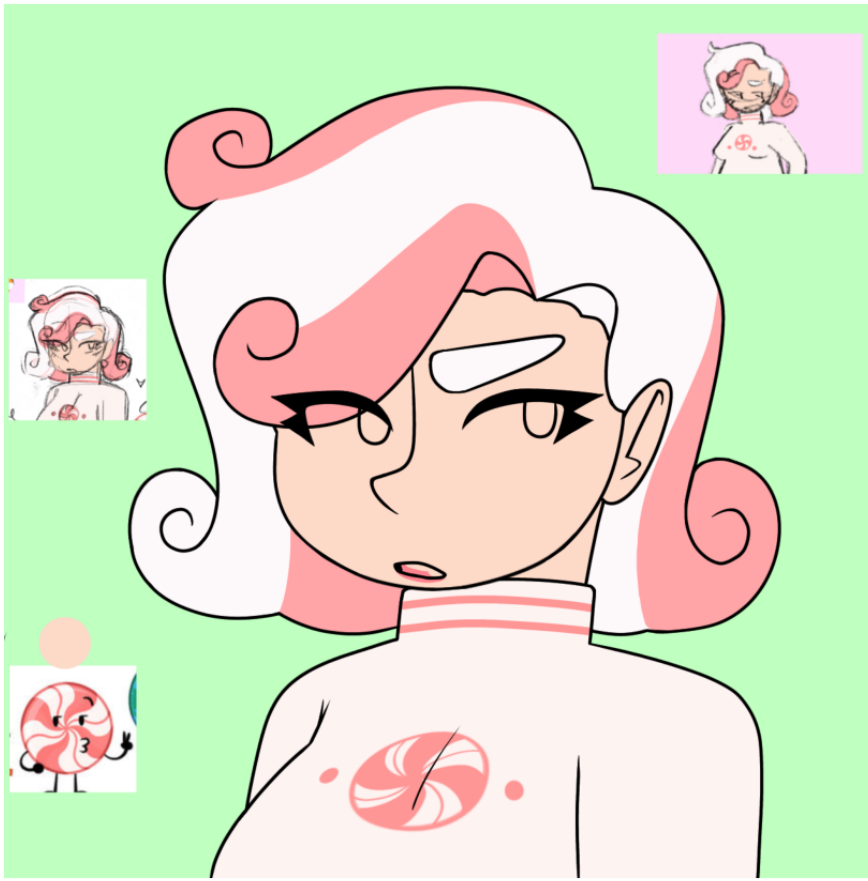

Candy (OO)

Candy,,, I love her so,,,

Pretty and cute 😈😈

Eraser (BFB)

I redesigned him lol

He's a boyboss always

:•)

Mephones Concepts

Forgot to post these too whoops!!

Cuz they're just concepts / doodles

My idea was that over time, they look less and less humanoid

So they lose the mouths and ears and such

And I made 3GS look vaguely like a soldier

Not too much but whatever

They all kinda cute 😼😼

:•)

CANDY AND GLOBE OO!!! 😺😺

I DREW AN ACTUAL DRAWING

Cuties

They're dynamic is very unique in the show

Like why r they so weird

I hate Globes guts...
Candy is unbearable...
Also them any time possible
Globe is such a huge jerk! I hate him!
Does it make me ugly?
I don't wanna be ugly!
NOTICE I CHANGED IT
NOTICE I CHANGED IT
NOTICE I CHANGED IT
NOTICE I
NOTICE I
NOTICE I

And some doodles to go along with

:•)

Epic Hotel OJ Comic 💪

I made a comic lol 🫠🫠🫠🫠

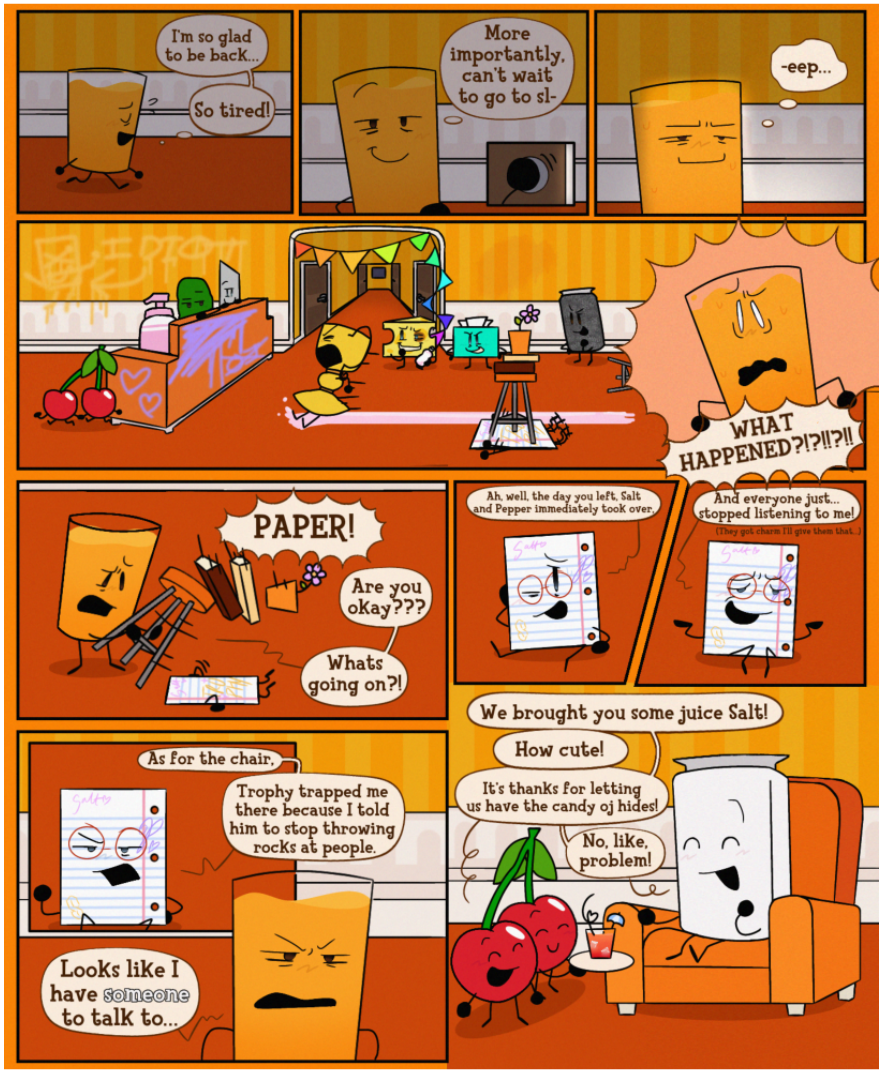
I'm so glad to be back...
So tired!
More importantly, can't wait to go to sl-
-eep...
WHAT HAPPENED?!?!!?!!
PAPER!
Are you okay???
Whats going on?!
Ah, well, the day you left, Salt and Pepper immediately took over.
And everyone just... stopped listening to me!
(They got charm I'll give them that...)
We brought you some juice Salt!
How cute!
It's thanks for letting us have the candy oj hides!
No, like, problem!
As for the chair,
Trophy trapped me there because I told him to stop throwing rocks at people.
Looks like I have someone to talk to...

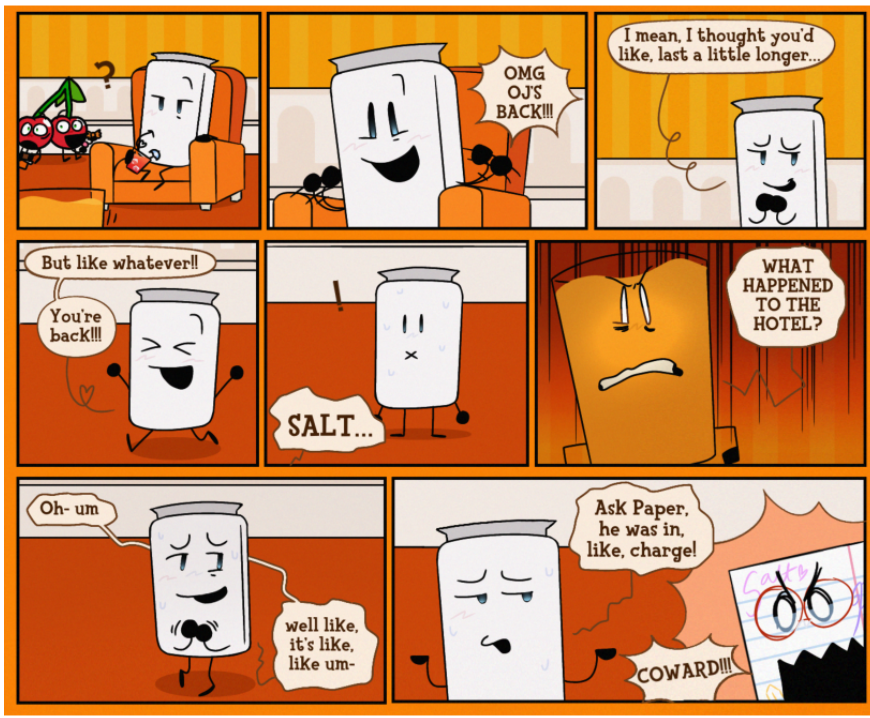

Instagram DESTROYED the quality

It was insane

Anyways it's based on this response from Taylor's tumblr from before season 3

Other than OJ (since it's his hotel) who helps with cleaning and maintaining the hotel?

OJ is the head of the hotel, but when he's not around or on break, Paper is in charge (even though he's not good in positions of authority). Salt and Pepper usually usurp Paper.

Soap will perform cleaning duties once every few days to balance her life and keep the hotel clean. She's been asked to recruit one person to help her with each shift so that she's not doing all the work! Some people are more helpful than others!

Basically I think that happened when he left for vacation/ season 3

:•)

PRIDE 2022!!□!!□!!□

Made more pride art

I made them over time so I wanted to wait to upload them here □

BEPPER!!!

Yeah that's what it's called

HC:
Bow- Lesbian, Trans
Pepper- Lesbian

THE Poly ship

I love them

Reunite them immediately!!!

HC:

Amelia- Poly, Pan
Bryce- Poly, Bi
Liam- Poly, Bi, Trans

THEM!!

I made BowBot yellow based off my friends hc (and based off bows

og design)

HC:
BowBot- Trans (CANON)
Bow- Trans, lesbian

I had to fit THE T4T Bi couple ofc

Those flowers took forever

HC:
Lifering- Trans, Bi
Tea Kettle- Trans, Bi

SALT!!! I LOVE HER!!!

Her makeup turned out so well I love her

HC:
Salt- Bi

:•)

ONE Designs!!! 😻

I'm slowly running out of chapters!!
What will I do?!!!?!!??!

Group 1 😈😈

Love them all 🫠 (minus moldy)

More depressed group one

They were there for like 7 months I'd be upset too

Group 2!!!

So my idea here is that they get less human as the designs go on

So some of them lack noses

Or are see through 🥺

My favs here are bassy and tray

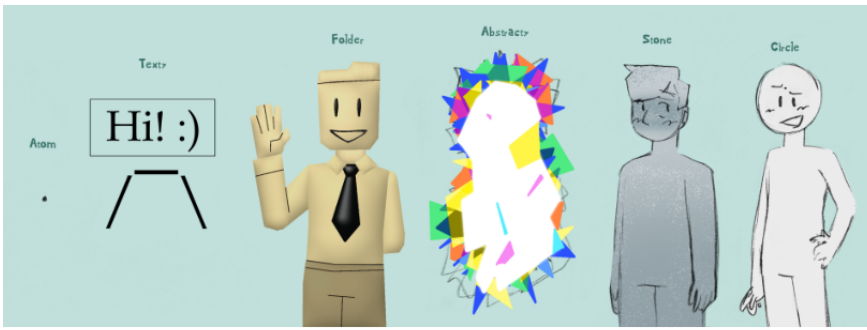

Group 3!!!

The least human

Abstracty was hard to draw 💀

Texty and stone r cute tho 😈

:•)

Inanimate Experiments page redraw

I had people vote on a page to redraw

For the 4 year anniversary of when I first posted the comic

So

This page was chosen of course

Very popular

For a reason I'm sure

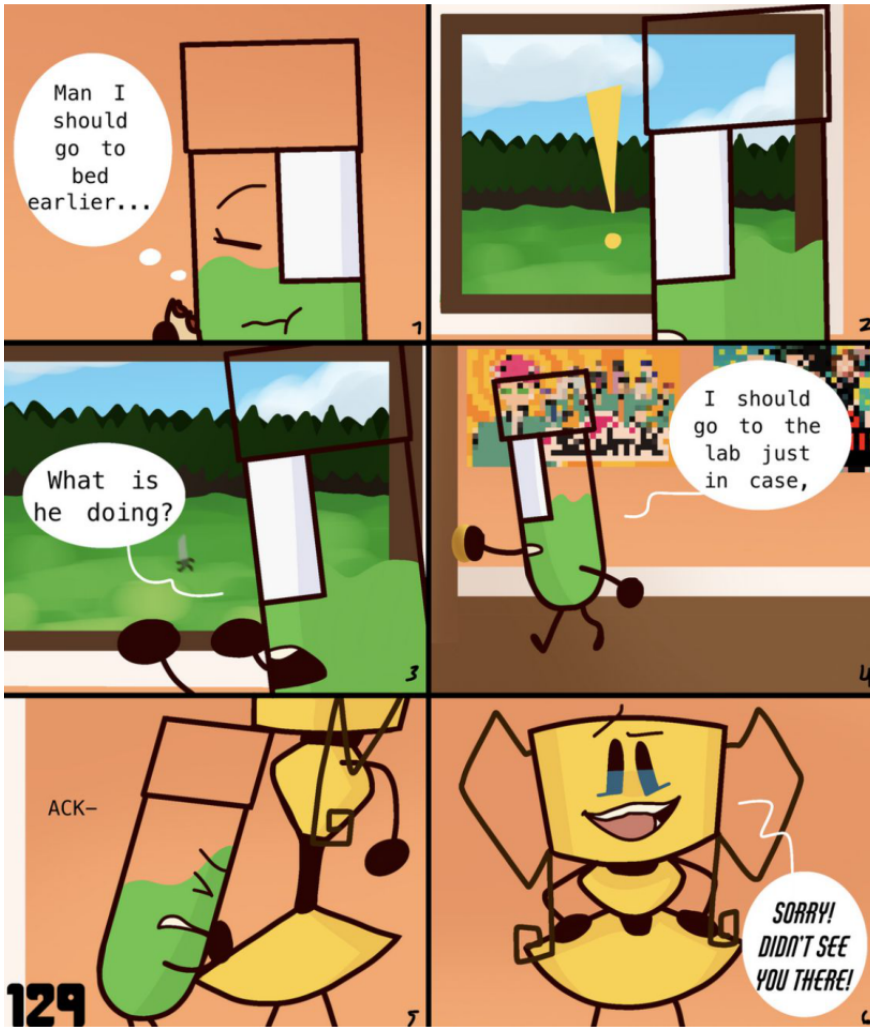

Here's the original for comparison 😼

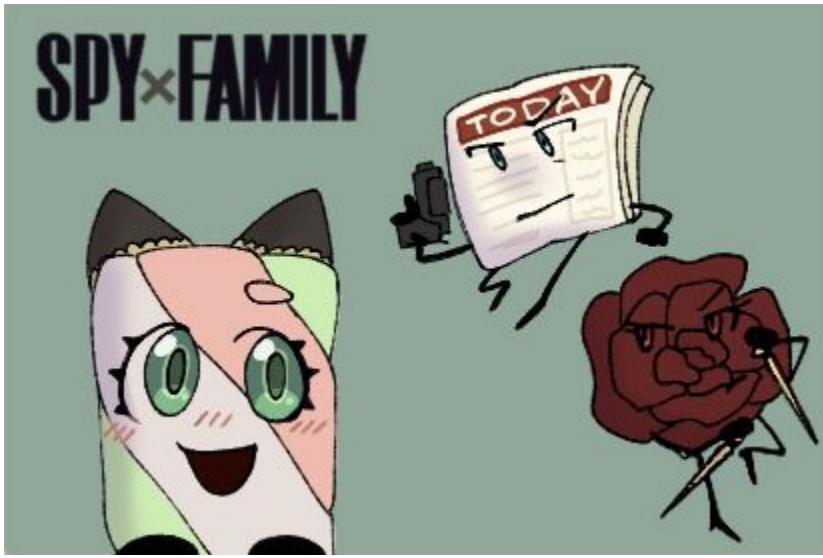

And here's the bg art

Obviously kinda silly looking cuz it was for the background 😈

:•)

Beach Day!!! 😺😺😺

I had to quickly finish before august

Cuz that's basically fall idc

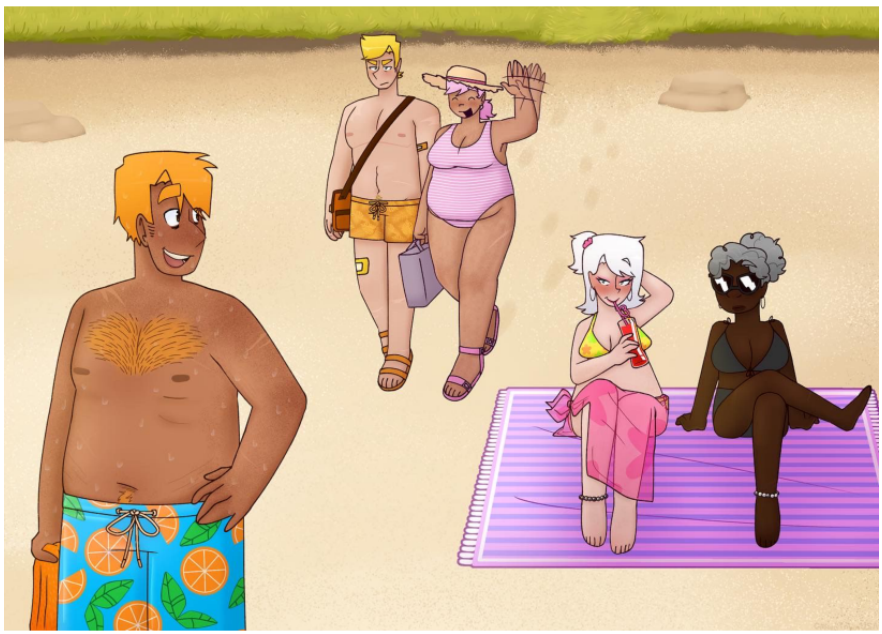

I LOVE THEM!!!

Very cute

Very fun

And a silly lil bonus as well

Very fun

:•)

Knight Helmet and Plasma Ball

Yeah I watched paper puppets take 2

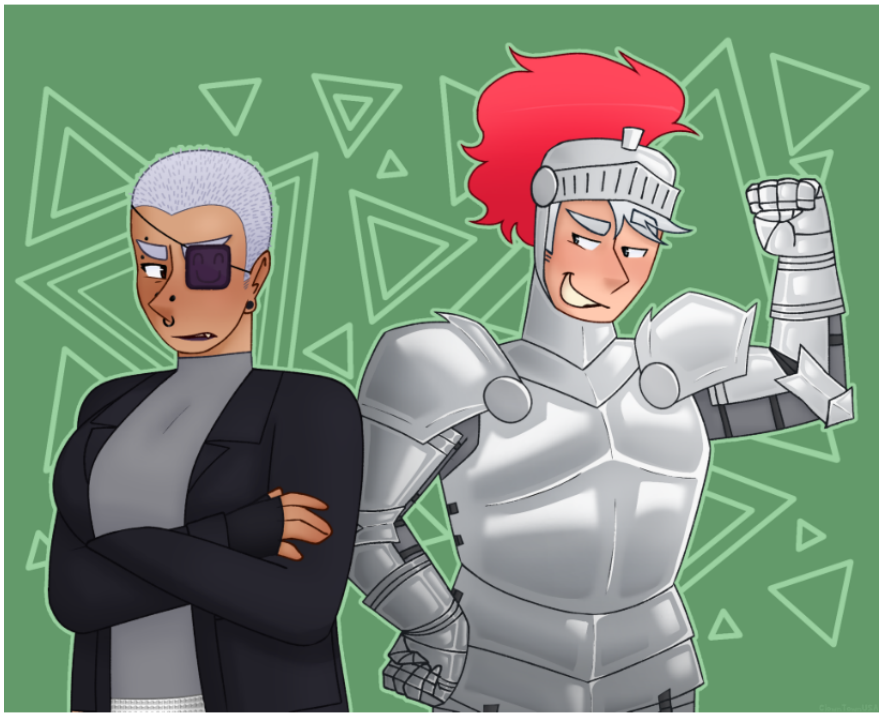

SO

I designed a lot of characters but I had to draw them cuz they're cool

And a pic with Carmel cube cuz I didn't want to draw her

And then them 😈

I love them 😈😈😈

:•)

ONE DOODLES FOR THE FINALE

AHHHHHH

THE FINALE IS SOON

IM SO SCARED FOR WHAT IT COULD BE

Apparently it looks like the mic was one when Liam was yelling at airy so 😈

Very funny 🫏

Also my horrible angsty theory that Liam gets everyone home except him and Texty and he's stuck there 💔💔

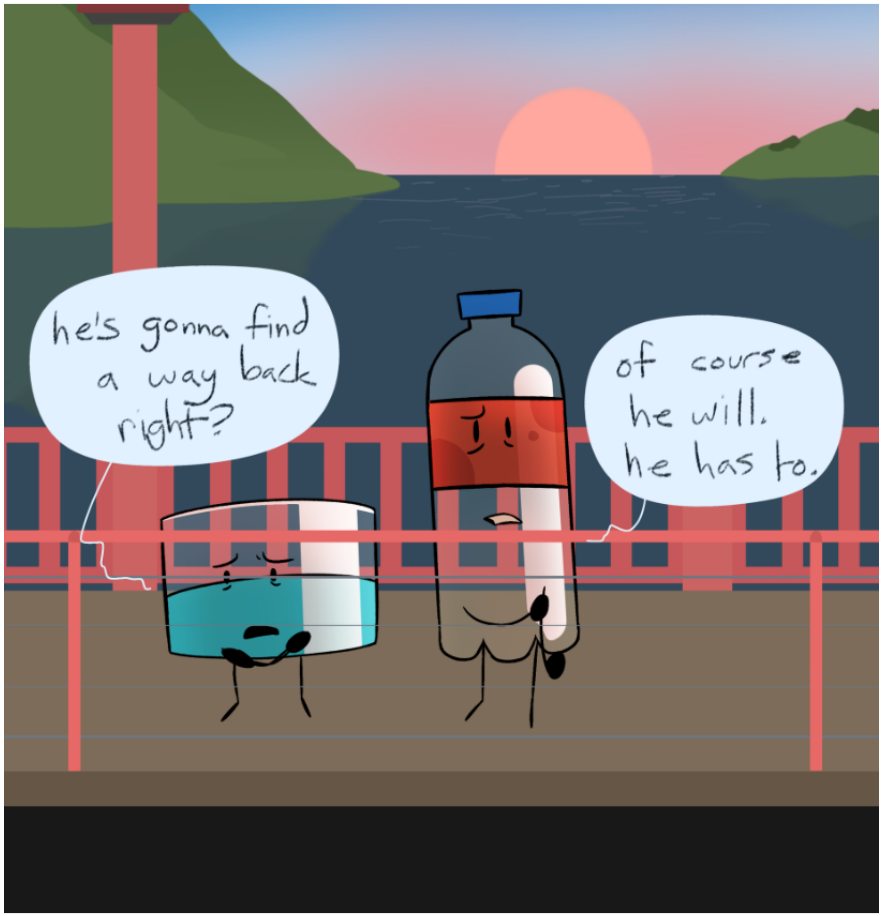

In addition to the last drawing

They get stuck in San Francisco without him 😭

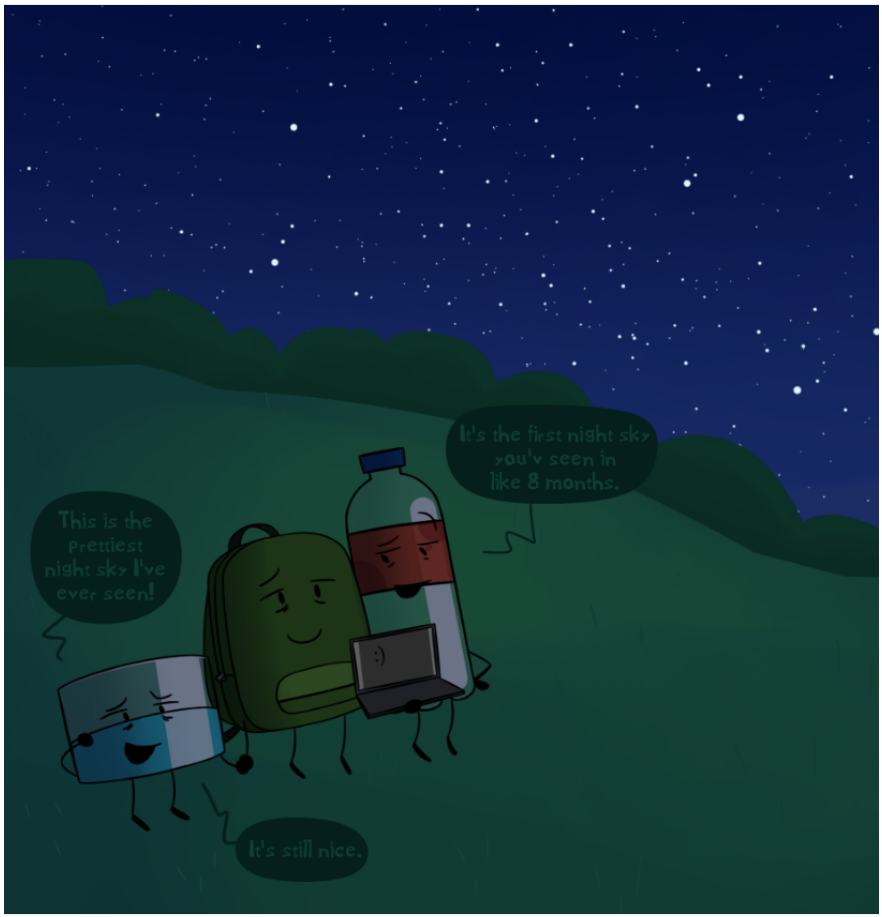

HAPPY ENDING!!!

They all get out and Amelia gets her first night sky in like 8 months

Very cute and happy

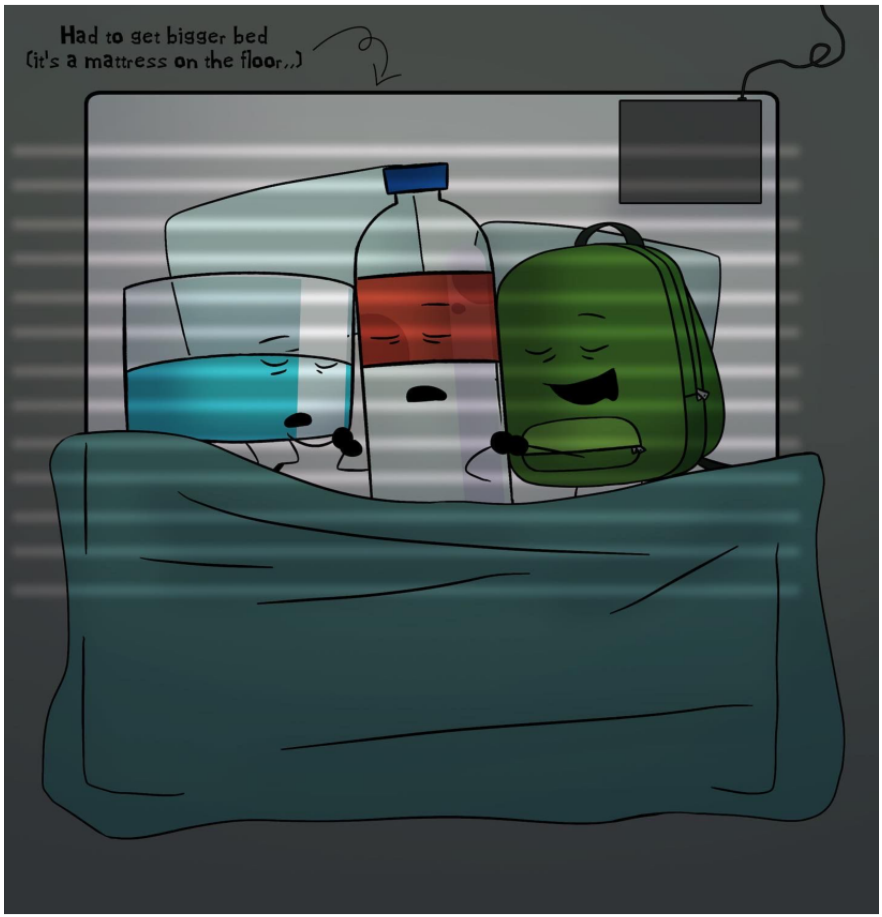

SECOND CUTE DRAWING

They become roomies with Bryce cuz he still has a job and has a apartment

Beds super small tho so they got a big mattress

Very happy very good

And my first airy drawing

Haven't drawn him since the epsidoe til now

Kinda weak on my end 😔

:•)

SALT SALT SALT 😺😺

I spent over 50 hours on this!!! Wild!!!

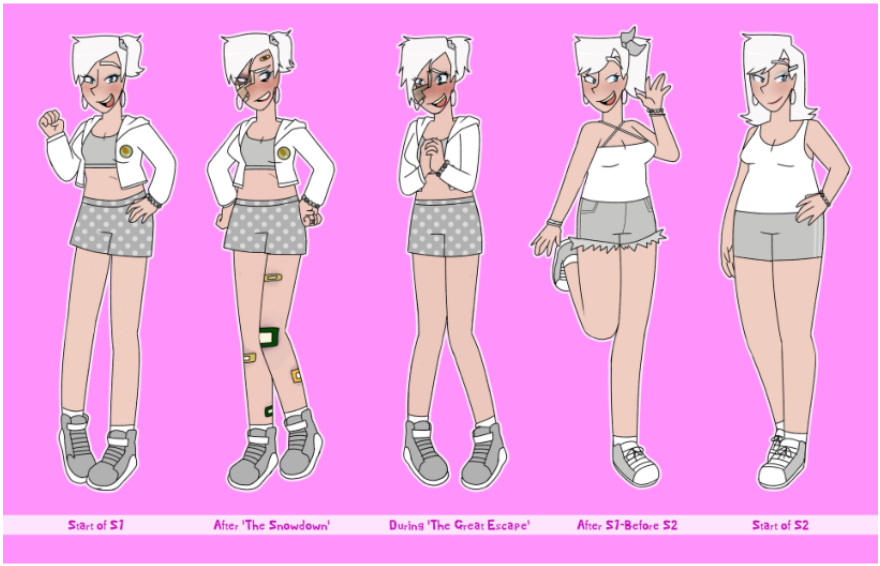
Start of S1
After 'The Snowdown'
During 'The Great Escape'
After S1-Before S2
Start of S2

These r the normal fits over the years

It covers her from ages 18-29 (hc)

During 'The Snowdown'
Party Outfit

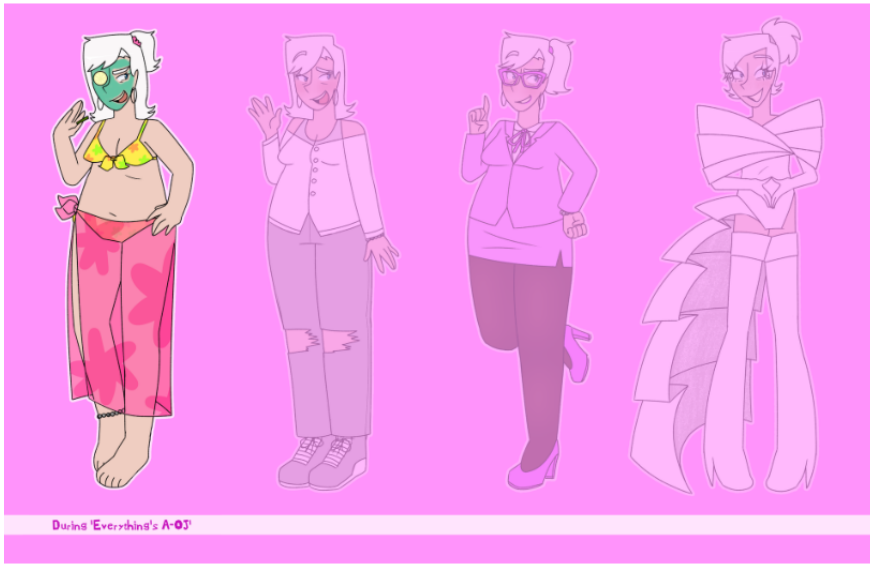

And then some alt fits for her 😈😈

I like her a normal amount

:•)

Alice and Charlie 😺

I LOVE ONE!!

This is very old but I've been slacking my bad

It's current day Charlie 😈

Or at least when one 18 was going on

Since Alice would have no clue Charlie was ever on the plane

Lucky them 😈

And doodles!!

Little Charlie is oblivious 😈

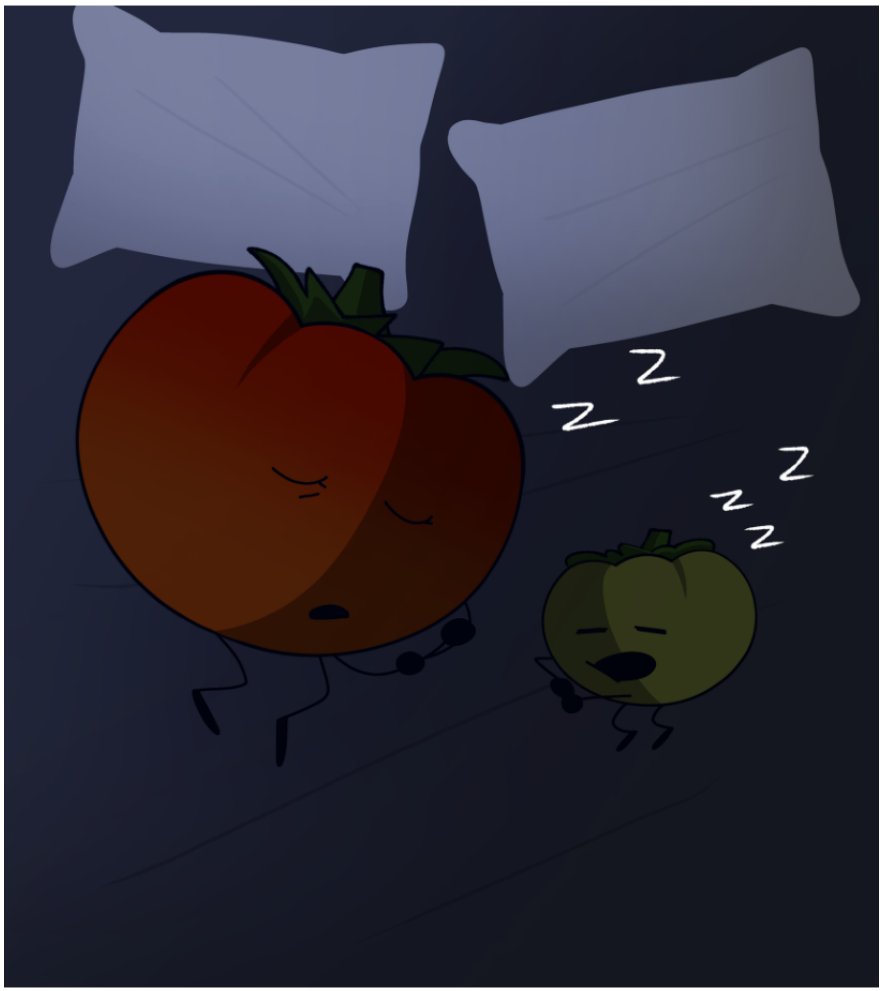

I wish the best for this family

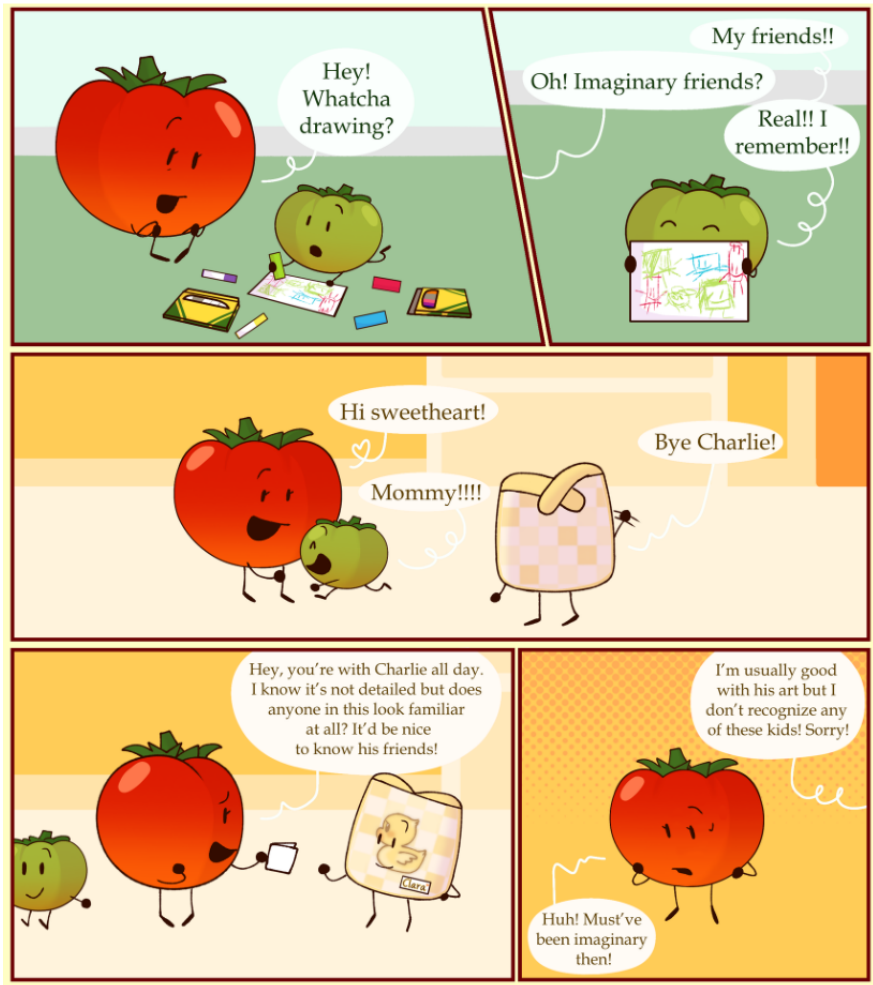

This was fun to draw

Also Charlie having vague memories of them hc....

:•) (been awhile)

BOW X PEPPER REAL (and bonus salts)

I uploaded these separately long ago but I've run out of space so

I LOVE THEM!!!!

Also this came out good??? Idk what I did but it's nice

Cute couple I hope they're okay

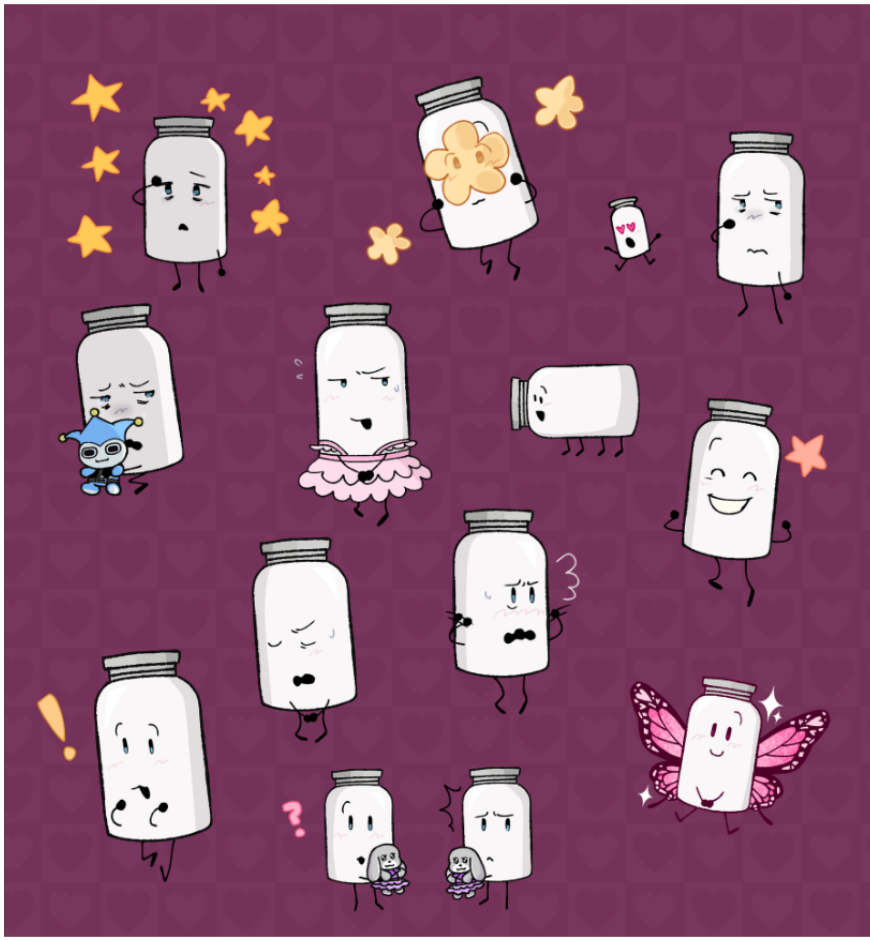

First salt doodle page

I love her 😈😈

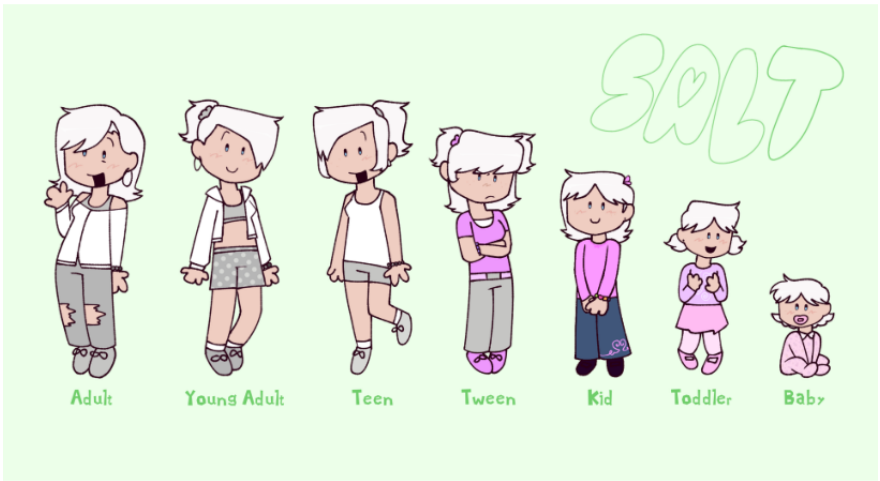

And then age progression 💪

I love drawing her whole life out

Since the show won't

Gotta take it into my own hands 🧢

:•)

OBJECTOBER 2022 P1

I DID THIS TOO

I used a prompt list by empty_aether on insta!!!!!

Day 1: Autumn/Fall

Lovely girl in a lovely scarf

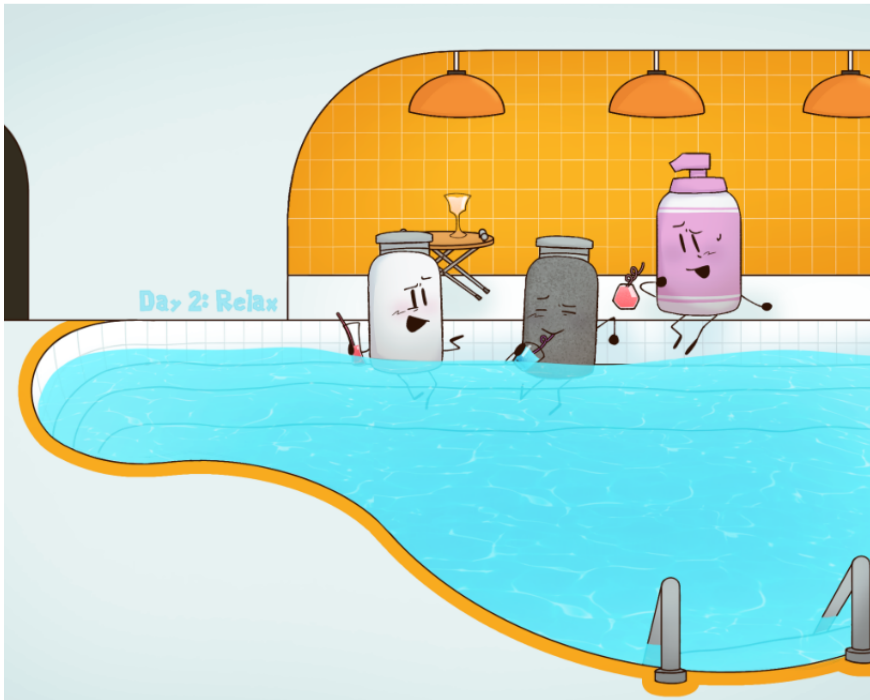

Day 2: Relax

Redesigned the Hotel Spa cuz it was lame and also traced mlp backgrounds

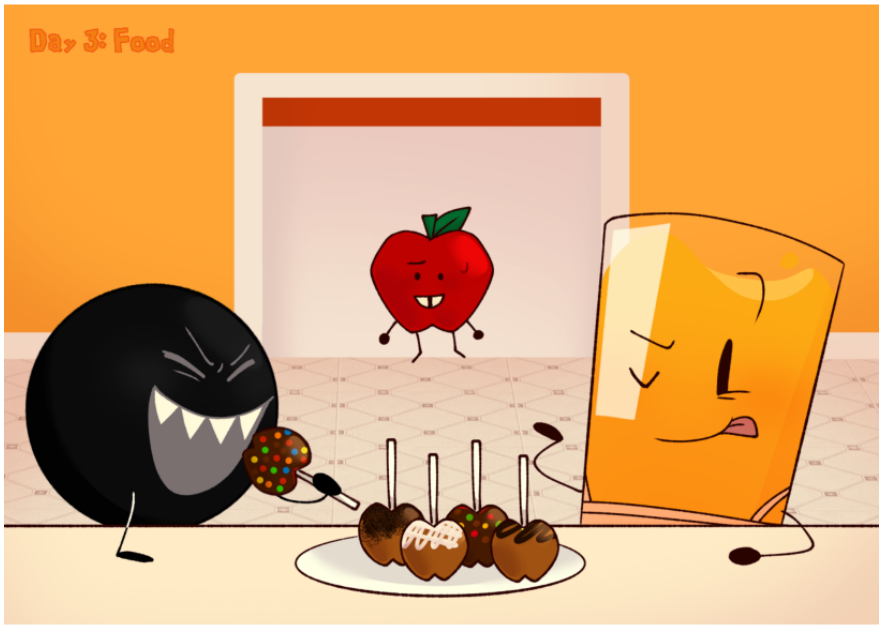

Day 3: Food

I love candy apples 😈😈

Day 4: Activity

I love that they love sports

They have a whole soccer field

Day 5: Rain

LIFEKETTLE REAL

I drew this before III10 but it works theyre so cute

Day 6: Stars

U can't see this well without brightness

It's Apple and Yang 😼

Day 8: Secret

"Where's day 7?" Didn't finish 🫠

Anyways hc they're friends cuz soap needs phots for scrapbooking but trophy hates ppl knowing he likes photography 😼

Day 9: Friends

HC THEYVE BEEN FRIENDS SINCE ELEMENTARY

THEYRE BEST FRIENDS!!!

Day 10: Magic

I know she's acting vaguely weird but their friendship BETTER BE GENUINE

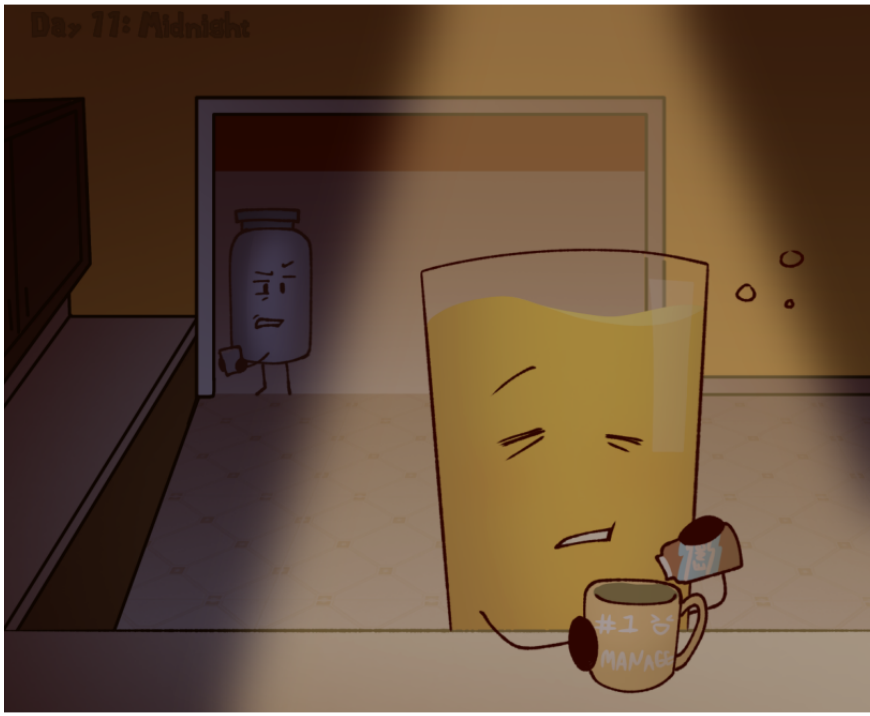

Day 11: Midnight

Dude mixed coffee and energy drinks...

I'd be mean too

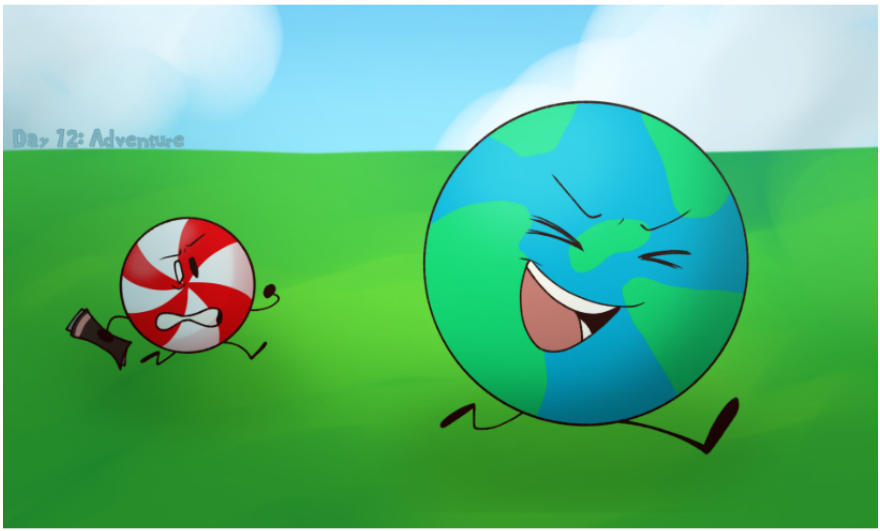

Day 12: Adventure

OO IS BACK!!! I'm so excited

Day 13: Spooky

They don't give him a fighting chance,,,,

Anyways that's half

:•)

OBJECTOBER 2022 P2

PART 2

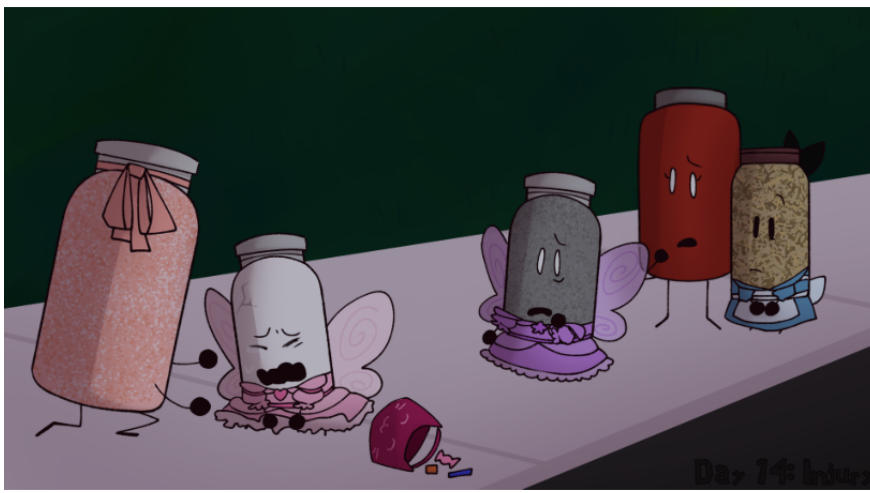

Day 14: Injury

Baby salt gets hurt trick or treating 💔

Cruel world we live in 💔💔💔💔💔

Day 15: Reward

TDs still my fav 😼😼😼

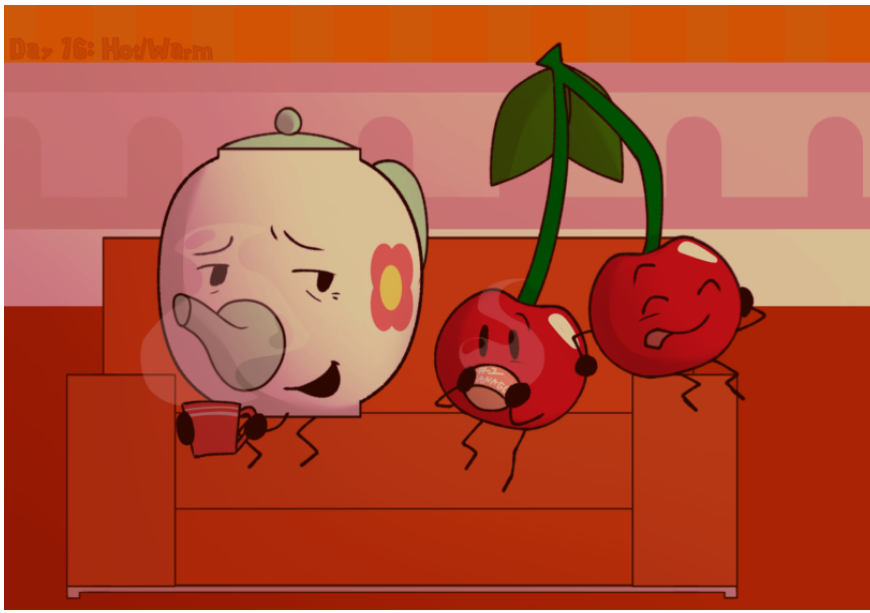

Day 16: Hot/ Warm

TK finds more kids to add to her roster

Day 17: Cold/ Cool

I LOVE TEAM CHICKEN LEG HANGING OUT IN CURRENT DAY

Let them be friends...

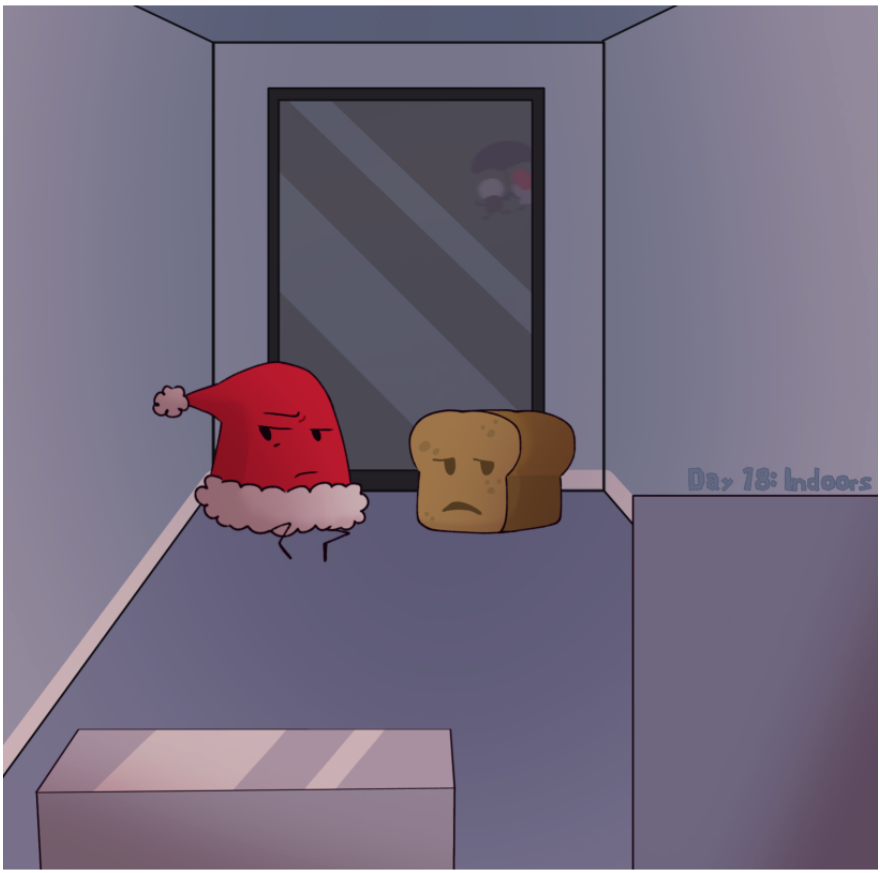

Day 18: Indoors

Their angst is INSANE

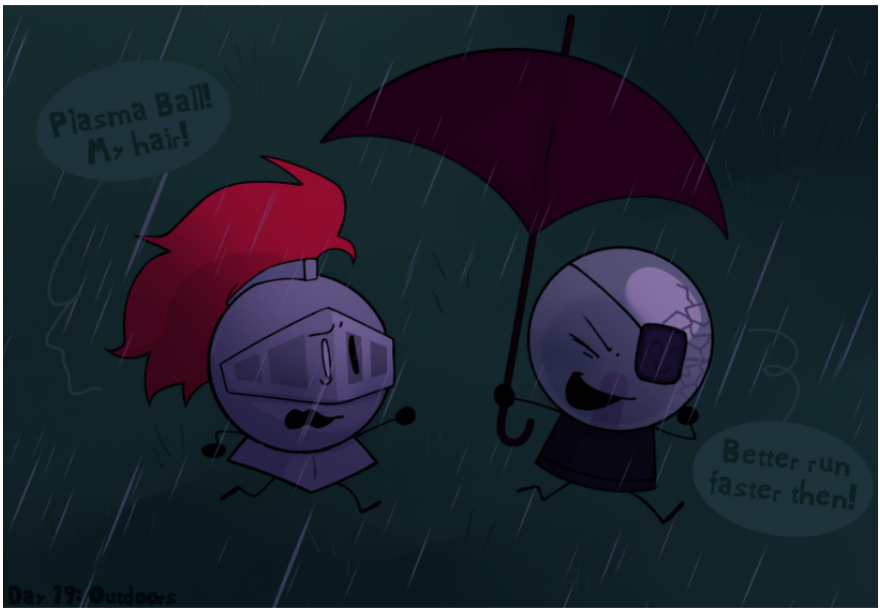

Day 19: Outdoors

Their lack of angst however is very fun and cute

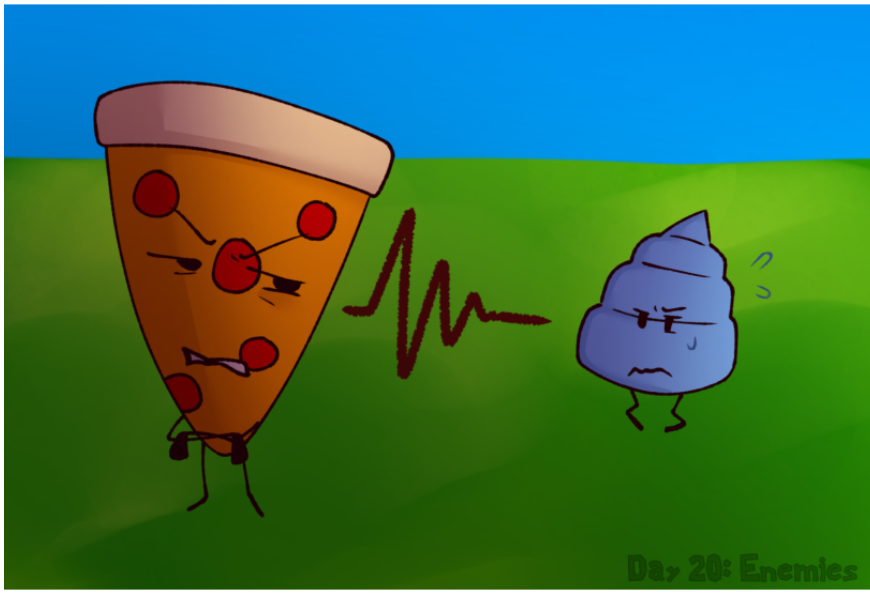

Day 20: Enemies

They're not enemies but I wanted to draw BotO

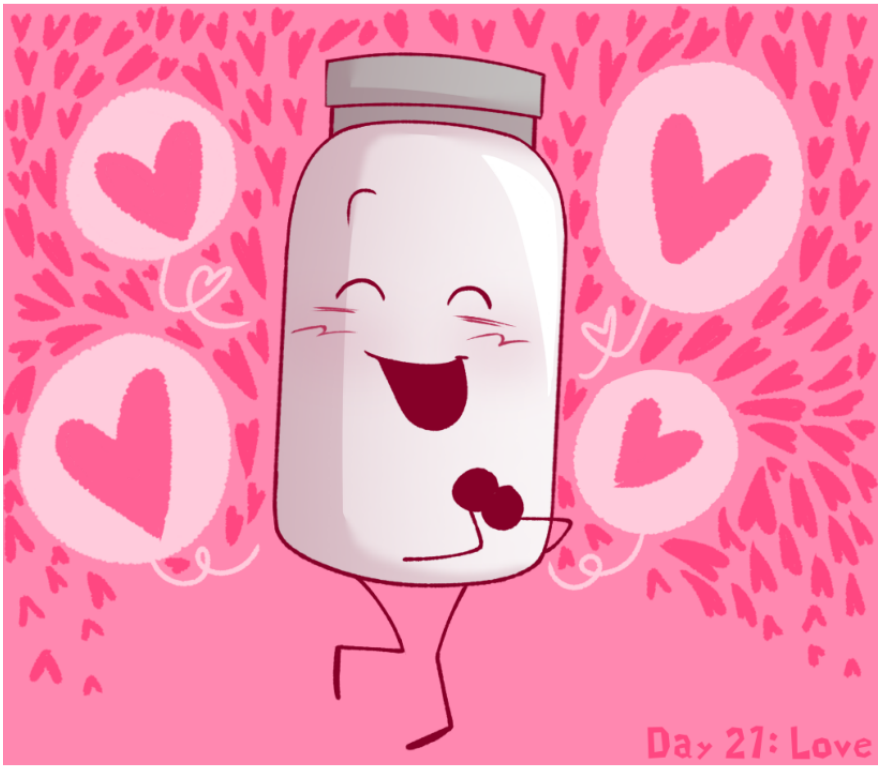

Day 21: Love

I couldn't NOT draw Salt for love Cmon now

She's practically the mascot

Day 22: Music

She sings and cleans I love her

Day 23: Fav Character

Bringin her back!!

Cuz she's my fav 😈

Day 24: Campfire

Nickel tries to scare ppl (he doesn't know a dead girl is behind him)

Day 25: Monsters

They're fnaf characters...

I couldn't think of anything

Day 26: Dream

I always draw her miserable about bow so here's her reminiscing happily 😼😼

Anyways I stopped after this to make time for Halloween art 😼

:•)

HALLOWEEN 2022!!!!!

HALLOWEEN TIME!!!

YAY!!!!

They had... a party 😈

Look at them!!

Here's them without shading too

Their costumes are:

Oj- Vampire (again)
Trophy- Bowser
Pepper- Princess Rosalina

Salt- Princess Peach
Soap- Princess Daisy
Paper- Ghostface
Yin-Yang- Zombie
Apple- Princess Festivia

Love them 😈😈

:•)